

2 Edwin MILLER "Edd" COLLINS-2

(Father)  
 B/Chr 26 Jul 1900  
 Place Jerico Springs, Cedar Co, Missouri  
 Marr. 21 Nov 1920 Min-1  
 Place Jerico Springs, Cedar Co, Missouri  
 Death 8 Jun 1978  
 Place Fairfax, Atchison Co, Missouri

4 Simon Peter COLLINS Jr-5

(Father of #2)  
 B/Chr 18 Apr 1863  
 Place Jerico Springs, Cedar Co, Missouri  
 Marr. 9 Oct 1884 Min-2  
 Place (near) Stockton, Cedar Co, Missouri  
 Death 3 Nov 1946  
 Place Jerico Springs, Cedar Co, Missouri

5 Lillie Hunter SEARS-6

(Mother of #2)  
 B/Chr 8 May 1864  
 Place Bloomington, Monroe Co, Indiana  
 Death 29 Dec 1950  
 Place Jerico Springs, Cedar Co, Missouri

8 Simon Peter COLLINS Sr-19

(Father of #4)  
 B/Chr 22 Jun 1828  
 Place , Rockingham Co., North Carolina  
 Marr. 23 Nov 1854 Min-3  
 Place , Hart Co, Kentucky  
 Death 25 Dec 1906  
 Place , Cedar Co, Missouri

9 Elizabeth Washington BOSTON-20

(Mother of #4)  
 B/Chr 26 Mar 1834  
 Place , Hart Co, Kentucky  
 Death 24 Apr 1909  
 Place , Cedar Co, Missouri

10 George Hostetter SEARS-59

(Father of #5)  
 B/Chr 13 Nov 1832  
 Place , Harrison Co, Indiana  
 Marr. 14 Sep 1854/1856 Min-6  
 Place Clear Creek, Monroe Co, Indiana  
 Death 11 Feb 1901  
 Place Stockton, Cedar Co, Missouri

11 Nancy Miriam ALEXANDER-60

(Mother of #5)  
 B/Chr 19 Jan 1834  
 Place Bloomington, Monroe Co, Indiana  
 Death 6 Feb 1888  
 Place Kader, Cedar Co, Missouri

Children of this Ancestry

1. EVERETT Wayne (Red) COLLINS-4 (1921)
2. Ruth Verle COLLINS-1 (1923)

3 Glacie Merle COX-3

(Mother)  
 B/Chr 2 Dec 1902  
 Place Montevallo, Vernon County, Missouri  
 Death 25 Apr 1996  
 Place Shenandoah, Page Co, Iowa

6 James Harvey "Jim" COX-35

(Father of #3)  
 B/Chr 17 Sep 1870  
 Place Urick, Henry Co, Missouri  
 Marr. 10 Feb 1901 Min-4  
 Place , Cedar Co, Missouri  
 Death 31 May 1962  
 Place Nevada, Vernon County, Missouri

12 James WILEY "Wiley" COX-43

(Father of #6)  
 B/Chr 7 Mar 1827  
 Place , Marion Co, Tennessee  
 Marr. 11 May 1848 Min-5  
 Place , Gasconade Co, Missouri  
 Death 19 Feb 1905  
 Place , Vernon Co, Missouri

13 Matilda Ann "Tildy" COFFELT-44

(Mother of #6)  
 B/Chr 2 Oct 1830  
 Place , , Tennessee  
 Death 9 Feb 1903  
 Place , Vernon Co, Missouri

7 Margaret Elizabeth (Maggie) AGEE-36

(Mother of #3)  
 B/Chr 5 Jul 1876  
 Place Poplar Bluff, Butler Co, Missouri  
 Death 28 Apr 1941  
 Place Jerico Springs, Cedar Co, Missouri

14 John Floyd AGEE-77

(Father of #7)  
 B/Chr 12 May 1842  
 Place , Patrick Co, Virginia  
 Marr. 1866 Min-8  
 Place , Butler Co, Missouri  
 Death 24 Mar 1929  
 Place Stockton, Cedar Co, Missouri

15 Susan Elizabeth FAULKNER-78

(Mother of #7)  
 B/Chr Sep 1850  
 Place , Butler Co, Missouri  
 Death 1888  
 Place , Cedar Co, Missouri

Information provided by:

Ruth C. & Wayne H. McQuerry  
 2938 East Roberta Drive  
 Orange, CA  
 92869-4757  
 Phone: (714) 633-7129

Number 1 on this chart is the same as no. 14 on chart no. 1

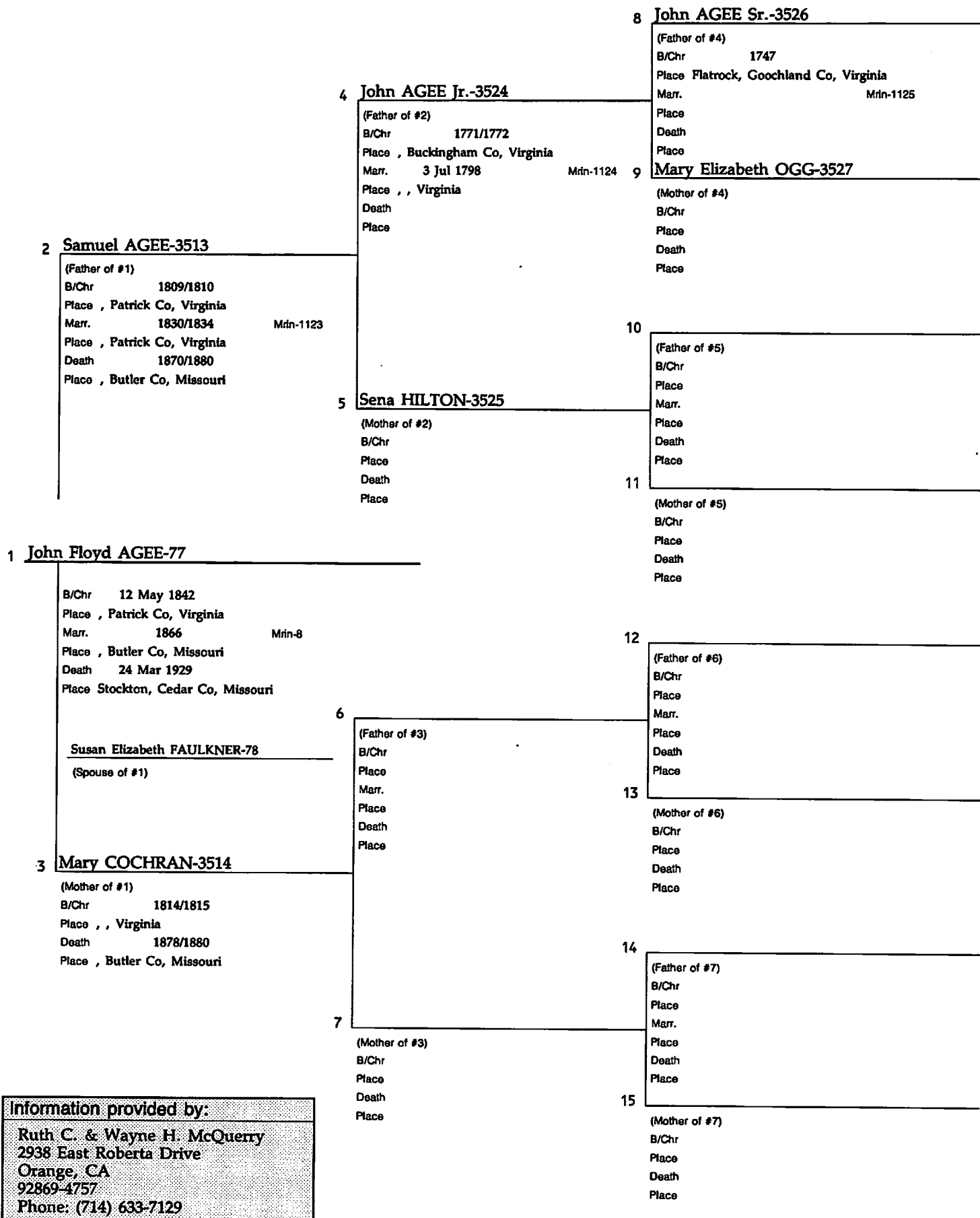

Information provided by:  
 Ruth C. & Wayne H. McQuerry  
 2938 East Roberta Drive  
 Orange, CA  
 92869-4757  
 Phone: (714) 633-7129

# Ancestor Chart

Name of Compiler Ruth C. McQuerry  
 Address 2938 Roberta Dr.  
 City, State Orange, CA 92669  
 Date July 1982

Person No. 1 on this chart is the same person as No. 28 on chart No. 1.

Chart No. 2

b. Date of Birth  
 p.b. Place of Birth  
 m. Date of Marriage  
 d. Date of Death  
 p.d. Place of Death

4 John AGEE Sr *RIN 3526*  
 (Father of No. 2)  
 b. 1747  
 p.b. Flatrock, Goochland Co VA  
 m.  
 d.  
 p.d.

2 John AGEE Jr  
 (Father of No. 1)  
 b. 1771/2  
 p.b. Buckingham Co. VA  
 m. 3 July 1798  
 d.  
 p.d.

5 Mary Elizabeth ANDERSON  
 (Mother of No. 2)  
 b.  
 p.b.  
 d.  
 p.d.

1 SAMUEL AGEE *RIN 3573*  
 b. 1809/10  
 p.b. Patrick Co. VA  
 m.  
 d.  
 p.d.

6 (Father of No. 3)  
 b.  
 p.b.  
 m.  
 d.  
 p.d.

3 Sena HILTON  
 (Mother of No. 1)  
 b.  
 p.b.  
 d.  
 p.d.

7 (Mother of No. 3)  
 b.  
 p.b.  
 d.  
 p.d.

Mary Cochran  
 (Spouse of No. 1)  
 b. ca 1814/15 d.  
 p.b. VA p.d.

8 Anthony AGEE  
 (Father of No. 4)  
 b. 1718  
 p.b. Manakin, Henrico Co. VA  
 m. 1 May 1751  
 d. 1799-1807  
 p.d.

9 Christian WORLEY  
 (Mother of No. 4)  
 b.  
 p.b.  
 d.  
 p.d.

10 (Father of No. 5)  
 b.  
 p.b.  
 m.  
 d.  
 p.d.

11 (Mother of No. 5)  
 b.  
 p.b.  
 d.  
 p.d.

12 (Father of No. 6)  
 b.  
 p.b.  
 m.  
 d.  
 p.d.

13 (Mother of No. 6)  
 b.  
 p.b.  
 d.  
 p.d.

14 (Father of No. 7)  
 b.  
 p.b.  
 m.  
 d.  
 p.d.

15 (Mother of No. 7)  
 b.  
 p.b.  
 d.  
 p.d.

16 Mathieu AGEE  
 (Father of No. 8, Cont. on chart No. \_\_\_\_\_)  
 b. 1670-83  
 m. 1714  
 d. after 1761  
 17 Ann GAUDOVIN  
 (Mother of No. 8, Cont. on chart No. \_\_\_\_\_)  
 b.  
 d.

18 John WORLEY Sr  
 (Father of No. 9, Cont. on chart No. \_\_\_\_\_)  
 b.  
 m.  
 d.  
 19 Esther  
 (Mother of No. 9, Cont. on chart No. \_\_\_\_\_)  
 b.  
 d.

20 (Father of No. 10, Cont. on chart No. \_\_\_\_\_)  
 b.  
 m.  
 d.  
 21 (Mother of No. 10, Cont. on chart No. \_\_\_\_\_)  
 b.  
 d.

22 (Father of No. 11, Cont. on chart No. \_\_\_\_\_)  
 b.  
 m.  
 d.  
 23 (Mother of No. 11, Cont. on chart No. \_\_\_\_\_)  
 b.  
 d.

24 (Father of No. 12, Cont. on chart No. \_\_\_\_\_)  
 b.  
 m.  
 d.  
 25 (Mother of No. 12, Cont. on chart No. \_\_\_\_\_)  
 b.  
 d.

26 (Father of No. 13, Cont. on chart No. \_\_\_\_\_)  
 b.  
 m.  
 d.  
 27 (Mother of No. 13, Cont. on chart No. \_\_\_\_\_)  
 b.  
 d.

28 (Father of No. 14, Cont. on chart No. \_\_\_\_\_)  
 b.  
 m.  
 d.  
 29 (Mother of No. 14, Cont. on chart No. \_\_\_\_\_)  
 b.  
 d.

30 (Father of No. 15, Cont. on chart No. \_\_\_\_\_)  
 b.  
 m.  
 d.  
 31 (Mother of No. 15, Cont. on chart No. \_\_\_\_\_)  
 b.  
 d.

# Ancestor Chart

Name of Compiler Ruth C. McQuerry  
 Address 2938 Roberta Dr.  
 City, State Orange, CA 92669  
 Date July 1982

Person No. 1 on this chart is the same person as No. 16 on chart No. 2.

Chart No. 3

b. Date of Birth  
 p.b. Place of Birth  
 m. Date of Marriage  
 d. Date of Death  
 p.d. Place of Death

4 Julian AGEE  
 (Father of No. 2)  
 b.  
 p.b.  
 m.  
 d.  
 p.d.

2 Anthony AGEE (DESAGES)  
 (Father of No. 1)  
 b. 1619-1639  
 p.b. France  
 m.  
 d.  
 p.d.  
 5 (Mother of No. 2)  
 b.  
 p.b.  
 d.  
 p.d.

1 Mathieu AGEE  
 b. 1670-83  
 p.b. Nantes, France  
 m. 1714  
 d. after 1761  
 p.d.

6 Jean-Francois CHASTAIN  
 (Father of No. 3)  
 b.  
 p.b.  
 m.  
 d.  
 p.d.

3 Judith CHASTAIN  
 (Mother of No. 1)  
 b.  
 p.b. France  
 d.  
 p.d.

7 Jeanne REGNAULT  
 (Mother of No. 3)  
 b.  
 p.b.  
 d.  
 p.d.

Ann GAUDOVIN (Godwin)  
 (Spouse of No. 1)

b. d.  
 p.b. p.d.

8 (Father of No. 4)  
 b.  
 p.b.  
 m.  
 d.  
 p.d.

9 (Mother of No. 4)  
 b.  
 p.b.  
 d.  
 p.d.

10 (Father of No. 5)  
 b.  
 p.b.  
 m.  
 d.  
 p.d.

11 (Mother of No. 5)  
 b.  
 p.b.  
 d.  
 p.d.

12 (Father of No. 6)  
 b.  
 p.b.  
 m.  
 d.  
 p.d.

13 (Mother of No. 6)  
 b.  
 p.b.  
 d.  
 p.d.

14 (Father of No. 7)  
 b.  
 p.b.  
 m.  
 d.  
 p.d.

15 (Mother of No. 7)  
 b.  
 p.b.  
 d.  
 p.d.

16 b. (Father of No. 8, Cont. on chart No. \_\_\_\_\_)  
 m.  
 d.

17 b. (Mother of No. 8, Cont. on chart No. \_\_\_\_\_)  
 d.

18 b. (Father of No. 9, Cont. on chart No. \_\_\_\_\_)  
 m.  
 d.

19 b. (Mother of No. 9, Cont. on chart No. \_\_\_\_\_)  
 d.

20 b. (Father of No. 10, Cont. on chart No. \_\_\_\_\_)  
 m.  
 d.

21 b. (Mother of No. 10, Cont. on chart No. \_\_\_\_\_)  
 d.

22 b. (Father of No. 11, Cont. on chart No. \_\_\_\_\_)  
 m.  
 d.

23 b. (Mother of No. 11, Cont. on chart No. \_\_\_\_\_)  
 d.

24 b. (Father of No. 12, Cont. on chart No. \_\_\_\_\_)  
 m.  
 d.

25 b. (Mother of No. 12, Cont. on chart No. \_\_\_\_\_)  
 d.

26 b. (Father of No. 13, Cont. on chart No. \_\_\_\_\_)  
 m.  
 d.

27 b. (Mother of No. 13, Cont. on chart No. \_\_\_\_\_)  
 d.

28 b. (Father of No. 14, Cont. on chart No. \_\_\_\_\_)  
 m.  
 d.

29 b. (Mother of No. 14, Cont. on chart No. \_\_\_\_\_)  
 d.

30 b. (Father of No. 15, Cont. on chart No. \_\_\_\_\_)  
 m.  
 d.

31 b. (Mother of No. 15, Cont. on chart No. \_\_\_\_\_)  
 d.

# Pedigree Chart

Chart no. 1

Completed Ordinances:

- B Baptized
- E Endowed
- P Sealed to parents
- S Sealed to spouse
- C Children's ordinances

**2 Edwin Miller "Edd" COLLINS**

B:26 Jul 1900  
 P: Jerico Springs, Cedar Co, Missouri  
 M:21 Nov 1920  
 P: Jerico Springs, Cedar Co, Missouri  
 D:8 Jun 1978  
 P: Fairfax, Atchison Co, Missouri

**1 Everett Wayne "Red" COLLINS**

B:16 Nov 1921  
 P: Garland, Park County, Wyoming  
 M:27 Jun 1948  
 P: Oakland, Alameda, California  
 D:  
 P:

**Vera Vivian MOODY**

(Spouse of no. 1)

**3 Glacie Merle COX**

B:2 Dec 1902  
 P: Montevallo, Vernon County, Missouri  
 D:25 Apr 1996  
 P: Shenandoah, Page Co, Iowa

**4 Simon Peter COLLINS Jr**

B:18 Apr 1863  
 P: Jerico Springs, Cedar Co, Missouri  
 M:9 Oct 1884  
 P:(near) Stockton, Cedar Co, Missouri  
 D:3 Nov 1946  
 P: Jerico Springs, Cedar Co, Missouri

**5 Lillie Hunter SEARS**

B:8 May 1864  
 P: Bloomington, Monroe Co, Indiana  
 D:29 Dec 1950  
 P: Jerico Springs, Cedar Co, Missouri

**6 James Harvey "Jim" COX**

B:17 Sep 1870  
 P: Urick, Henry Co, Missouri  
 M:10 Feb 1901  
 P: , Cedar Co, Missouri  
 D:31 May 1962  
 P: Nevada, Vernon Co, Missouri

**7 Margaret Elizabeth "Maggie" AGEE**

B:5 Jul 1876  
 P: Poplar Bluff, Butler Co, Missouri  
 D:28 Apr 1941  
 P: Jerico Springs, Cedar Co, Missouri

**8 Simon Peter COLLINS Sr**

B:22 Jun 1828  
 P: , Rockingham Co., North Carolina  
 M:23 Nov 1854  
 P: , Hart Co, Kentucky  
 D:25 Dec 1906  
 P: , Cedar Co, Missouri

**9 Elizabeth Washington BOSTON**

B:26 Mar 1834  
 P: , Hart Co, Kentucky  
 D:24 Apr 1909  
 P: , Cedar Co, Missouri

**10 George Hostetter SEARS**

B:13 Nov 1832  
 P: , Harrison Co, Indiana  
 M:14 Sep 1856  
 P: Clear Creek, Monroe Co, Indiana  
 D:11 Feb 1901  
 P: Stockton, Cedar Co, Missouri

**11 Nancy Miriam ALEXANDER**

B:19 Jan 1834  
 P: Bloomington, Monroe Co, Indiana  
 D:6 Feb 1888  
 P: Kader, Cedar Co, Missouri

**12 James WILEY "Wiley" COX**

B:7 Mar 1827  
 P: , Marion Co, Tennessee  
 M:11 May 1848  
 P: , Gasconade Co, Missouri  
 D:19 Feb 1905  
 P: , Vernon Co, Missouri

**13 Matilda Ann "Tildy" COFFELT**

B:2 Oct 1830  
 P: , Tennessee  
 D:9 Feb 1903  
 P: , Vernon Co, Missouri

**14 John Floyd AGEE**

B:18 May 1842  
 P: , Patrick Co, Virginia  
 M:4 Feb 1867  
 P: , Butler Co, Missouri  
 D:24 Mar 1929  
 P: Stockton, Cedar Co, Missouri

**15 Susan Elizabeth FAULKNER**

B:16 Apr 1847  
 P: , Butler Co, Missouri  
 D:19 Feb 1884  
 P: Filley, Cedar Co, Missouri

Prepared by <b>Ruth C. &amp; Wayne H. McQuerry</b> 2938 East Roberta Drive Orange, CA 92869-4757	
Telephone <b>(714) 633-7129</b>	Date prepared <b>6 May 2004</b>

# Pedigree Chart

Chart no. 2

No. 1 on this chart is the same as no. 14 on chart no. 1

Completed Ordinances:

- B** Baptized
- E** Endowed
- P** Sealed to parents
- S** Sealed to spouse
- C** Children's ordinances

**2 Samuel AGEE**

**B:** 1809/1810  
**P:** Patrick Co, Virginia  
**M:** 1830/1834  
**P:** (probably) Patrick Co., Virginia  
**D:** 1870/1880  
**P:** (probably) Butler Co, Missouri

**1 John Floyd AGEE**

**B:** 18 May 1842  
**P:** ,Patrick Co, Virginia  
**M:** 4 Feb 1867  
**P:** ,Butler Co, Missouri  
**D:** 24 Mar 1929  
**P:** Stockton, Cedar Co, Missouri

**Susan Elizabeth FAULKNER**  
 (Spouse of no. 1)

**3 Mary P. COCKRAN**

**B:** 1814/1815  
**P:** Virginia  
**D:** 1870/1880  
**P:** (probably) Butler Co, Missouri

**4 John AGEE Jr.**

**B:** 1772  
**P:** Powhattan Co, Virginia  
**M:**  
**P:**  
**D:**  
**P:**

**5 Sena HYLTON**

**B:**  
**P:**  
**D:**  
**P:**

**6**

**B:**  
**P:**  
**M:**  
**P:**  
**D:**  
**P:**

**7**

**B:**  
**P:**  
**D:**  
**P:**

**8 John AGEE Sr**

**B:** 1747/1748  
**P:** Flatrock, Powhatan Co, Virginia  
**M:**  
**P:** Virginia  
**D:** Abt 1820  
**P:** Henry Co, Virginia

**9 Mary OGG**

**B:**  
**P:**  
**D:**  
**P:**

**10**

**B:**  
**P:**  
**M:**  
**P:**  
**D:**  
**P:**

**11**

**B:**  
**P:**  
**D:**  
**P:**

**12**

**B:**  
**P:**  
**M:**  
**P:**  
**D:**  
**P:**

**13**

**B:**  
**P:**  
**D:**  
**P:**

**14**

**B:**  
**P:**  
**M:**  
**P:**  
**D:**  
**P:**

**15**

**B:**  
**P:**  
**D:**  
**P:**

Prepared by <b>Ruth C. &amp; Wayne H. McQuerry</b> 2938 East Roberta Drive Orange, CA 92869-4757	
Telephone <b>(714) 633-7129</b>	Date prepared <b>6 May 2004</b>

# Pedigree Chart

Chart no. 3

No. 1 on this chart is the same as no. 8 on chart no. 2

Completed Ordinances:

- B** Baptized
- E** Endowed
- P** Sealed to parents
- S** Sealed to spouse
- C** Children's ordinances

**2 Anthony AGEE**

**B:** Abt 1718  
**P:** Five Forks, Powhatan Co, Virginia  
**M:**  
**P:** Cumberland Co, Virginia  
**D:**  
**P:**

**1 John AGEE Sr**

**B:** 1747/1748  
**P:** Flatrock, Powhatan Co, Virginia  
**M:**  
**P:** Virginia  
**D:** Abt 1820  
**P:** Henry Co, Virginia

**Mary OGG**  
 (Spouse of no. 1)

**3 Christian WORLEY**

**B:** Abt 1727  
**P:** Virginia  
**D:** Abt 1815  
**P:** Virginia

**4 Mathieu AGE'**

**B:** 1670/1683  
**P:** Nantes, France  
**M:** Abt 1714  
**P:** Virginia  
**D:** Bef 1773  
**P:** Buckingham Co, Virginia

**5 Ann GAUDOVIN**

**B:**  
**P:**  
**D:**  
**P:**

**6 John WORLEY**

**B:**  
**P:**  
**M:**  
**P:**  
**D:**  
**P:**

**7 Esther BLOUNT**

**B:**  
**P:**  
**D:**  
**P:**

**8 Antoine Francois AGE'**

**B:** Abt 1639  
**P:** Nantes, France  
**M:** Abt 1659  
**P:** Nantes, France  
**D:**  
**P:** France

**9 Judith CHASTAIN**

**B:** Abt 1638  
**P:** Nantes, France  
**D:** Abt 1737  
**P:** France

**10 Isaac GAUDOVIN**

**B:**  
**P:**  
**M:**  
**P:**  
**D:**  
**P:**

**11 Ann PLEASANT**

**B:**  
**P:**  
**D:**  
**P:**

**12**

**B:**  
**P:**  
**M:**  
**P:**  
**D:**  
**P:**

**13**

**B:**  
**P:**  
**D:**  
**P:**

**14**

**B:**  
**P:**  
**M:**  
**P:**  
**D:**  
**P:**

**15**

**B:**  
**P:**  
**D:**  
**P:**

Prepared by <b>Ruth C. &amp; Wayne H. McQuerry</b> 2938 East Roberta Drive Orange, CA 92869-4757	
Telephone <b>(714) 633-7129</b>	Date prepared <b>6 May 2004</b>

**Search Results Provided By**

The No. 1 Source for Family History Online

**Ancestry.com****Database:** Virginia Marriages to 1800March 16, 2004  
5:09 PM

<b>Spouse 1</b>	<b>Spouse 2</b>	<b>Marriage Date</b>	<b>Marriage Location</b>
Agee, John	Hylton, Jenny	03 Jul 1798	Virginia Patrick County

**Source Information:**

Dodd, Jordan. *Virginia Marriages to 1800*. [database online] Provo, UT: Ancestry.com, 1997. Electronic transcription of marriage records held by the individual counties in Virginia.

[<< Return to Results Screen](#)



# Pedigree Chart

No. 1 on this chart is the same as no. 8 on chart no. 2

Completed Ordinances:

- B Baptized
- E Endowed
- P Sealed to parents
- S Sealed to spouse
- C Children's ordinances

*Antoine Francis*

8 **Anthony AGE**

B: *abt 1639*  
 P: France *Nantes*  
 M: *abt 1659* *Nantes*  
 P: France

4 **Mathieu AGE**

B: 1670/1683  
 P: *Nantes, France*  
 M: 1714 *abt*  
 P: Virginia  
 D: Bef 1773  
 P: Buckingham Co, Virginia

9 **Judith CHASTAIN**

B: *abt 1638*  
 P: France *Nantes*  
 D: *abt 1737*  
 P: France *Nantes*

2 **Anthony AGEE**

B: Abt 1718  
 P: Five Forks, Powhatan Co, Virginia  
 M:  
 P: Cumberland Co, Virginia  
 D:  
 P:

10 **Isaac GAUDOVIN**

B:  
 P:  
 M:  
 P:  
 D:  
 P:

5 **Ann GAUDOVIN**

B:  
 P:  
 D:  
 P:

11 **Ann PLEASANT**

B:  
 P:  
 D:  
 P:

1 **John AGEE Sr**

B: 1747/1748  
 P: Flatrock, Powhatan Co, Virginia  
 M:  
 P: Virginia  
 D: Abt 1820  
 P: Henry Co, Virginia

12

B:  
 P:  
 M:  
 P:  
 D:  
 P:

**Mary OGG**  
 (Spouse of no. 1)

6

*John Worley*

B:  
 P:  
 M:  
 P:  
 D:  
 P:

13

B:  
 P:  
 D:  
 P:

3 **Christian WORLEY**

B: *abt 1727*  
 P: *VIRGINIA*  
 D: *abt 1815*  
 P: *V. org 1819*

14

B:  
 P:  
 M:  
 P:  
 D:  
 P:

7

*Ester Blount*

B:  
 P:  
 D:  
 P:

15

B:  
 P:  
 D:  
 P:

Prepared by <b>Ruth C. &amp; Wayne H. McQuerry</b> 2938 East Roberta Drive Orange, CA 92869-4757	
Telephone (714) 633-7129	Date prepared 5 May 2004

# Pedigree Chart

Chart no. 1

Completed Ordinances:

- B Baptized
- E Endowed
- P Sealed to parents
- S Sealed to spouse
- C Children's ordinances

## 2 Edwin Miller "Edd" COLLINS

B:26 Jul 1900  
 P:Jerico Springs,Cedar Co,Missouri  
 M:1 Nov 1920  
 P:Jerico Springs,Cedar Co,Missouri  
 D:8 Jun 1978  
 P:Fairfax,Atchison Co,Missouri

## 1 Everett Wayne "Red" COLLINS

B:16 Nov 1921  
 P:Garland,Park County,Wyoming  
 M:27 Jun 1948  
 P:Oakland,Alameda,California  
 D:  
 P:

### Vera Vivian MOODY

(Spouse of no. 1)

## 3 Glacie Merle COX

B:2 Dec 1902  
 P:Montevallo,Vernon County,Missouri  
 D:25 Apr 1996  
 P:Shenandoah,Page Co,Iowa

## 4 Simon Peter COLLINS Jr

B:18 Apr 1863  
 P:Jerico Springs,Cedar Co,Missouri  
 M:9 Oct 1884  
 P:(near) Stockton,Cedar Co,Missouri  
 D:3 Nov 1946  
 P:Jerico Springs,Cedar Co,Missouri

## 5 Lillie Hunter SEARS

B:8 May 1864  
 P:Bloomington,Monroe Co,Indiana  
 D:29 Dec 1950  
 P:Jerico Springs,Cedar Co,Missouri

## 6 James Harvey "Jim" COX

B:17 Sep 1870  
 P:Urick,Henry Co,Missouri  
 M:10 Feb 1901  
 P:.,Cedar Co,Missouri  
 D:31 May 1962  
 P:Nevada,Vernon Co,Missouri

## 7 Margaret Elizabeth "Maggie" AGEE

B:5 Jul 1876  
 P:Poplar Bluff,Butler Co,Missouri  
 D:28 Apr 1941  
 P:Jerico Springs,Cedar Co,Missouri

## 8 Simon Peter COLLINS Sr

B:22 Jun 1828  
 P:.,Rockingham Co.,North Carolina  
 M:23 Nov 1854  
 P:.,Hart Co,Kentucky  
 D:25 Dec 1906  
 P:.,Cedar Co,Missouri

## 9 Elizabeth Washington BOSTON

B:26 Mar 1834  
 P:.,Hart Co,Kentucky  
 D:24 Apr 1909  
 P:.,Cedar Co,Missouri

## 10 George Hostetter SEARS

B:13 Nov 1832  
 P:.,Harrison Co,Indiana  
 M:14 Sep 1856  
 P:Clear Creek,Monroe Co,Indiana  
 D:11 Feb 1901  
 P:Stockton,Cedar Co,Missouri

## 11 Nancy Miriam ALEXANDER

B:19 Jan 1834  
 P:Bloomington,Monroe Co,Indiana  
 D:6 Feb 1888  
 P:Kader,Cedar Co,Missouri

## 12 James WILEY "Wiley" COX

B:7 Mar 1827  
 P:.,Marion Co,Tennessee  
 M:11 May 1848  
 P:.,Gasconade Co,Missouri  
 D:19 Feb 1905  
 P:.,Vernon Co,Missouri

## 13 Matilda Ann "Tildy" COFFELT

B:2 Oct 1830  
 P:.,Tennessee  
 D:9 Feb 1903  
 P:.,Vernon Co,Missouri

## 14 John Floyd AGEE

B:17 May 1842 *18 May*  
 P:.,Patrick Co, Virginia  
 M:4 Feb 1867  
 P:.,Butler Co, Missouri  
 D:24 Mar 1929  
 P:Stockton,Cedar Co,Missouri

## 15 Susan Elizabeth FAULKNER

B:16 Apr 1847  
 P:.,Butler Co, Missouri  
 D:19 Feb 1884  
 P:Filley,Cedar Co, Missouri

Prepared by

Ruth C. & Wayne H. McQuerry  
 2938 East Roberta Drive  
 Orange, CA  
 92869-4757

Telephone  
 (714) 633-7129

Date prepared  
 5 May 2004

# Pedigree Chart

No. 1 on this chart is the same as no. 14 on chart no. 1

Completed Ordinances:

- B Baptized
- E Endowed
- P Sealed to parents
- S Sealed to spouse
- C Children's ordinances

**2 Samuel AGEE**

B: 1809/1810  
 P: Patrick Co, Virginia  
 M: 1830/1834  
 P: (probably) Patrick Co., Virginia  
 D: 1870/1880  
 P: (probably) Butler Co, Missouri

**4 John AGEE Jr.**

B: 1772  
 P: Virginia  
 M:  
 P:  
 D:  
 P:

**5 Sena HYLTON**

B:  
 P:  
 D:  
 P:

**8 John AGEE Sr**

B: 1747/1748  
 P: Flatrock, Powhatan Co, Virginia  
 M:  
 P: Virginia  
 D: Abt 1820  
 P: Henry Co, Virginia

**9 Mary OGG**

B:  
 P:  
 D:  
 P:

**10**

B:  
 P:  
 M:  
 P:  
 D:  
 P:

**11**

B:  
 P:  
 D:  
 P:

**12**

B:  
 P:  
 M:  
 P:  
 D:  
 P:

**13**

B:  
 P:  
 D:  
 P:

**14**

B:  
 P:  
 M:  
 P:  
 D:  
 P:

**15**

B:  
 P:  
 D:  
 P:

**1 John Floyd AGEE**

B: 12 May 1842  
 P: ,Patrick Co, Virginia  
 M: 4 Feb 1867  
 P: ,Butler Co, Missouri  
 D: 24 Mar 1929  
 P: Stockton, Cedar Co, Missouri

**Susan Elizabeth FAULKNER**  
 (Spouse of no. 1)

**3 Mary P. COCKRAN**

B: 1814/1815  
 P: Virginia  
 D: 1870/1880  
 P: (probably) Butler Co, Missouri

**6**

B:  
 P:  
 M:  
 P:  
 D:  
 P:

**7**

B:  
 P:  
 D:  
 P:

Prepared by <b>Ruth C. &amp; Wayne H. McQuerry</b> 2938 East Roberta Drive Orange, CA 92869-4757	
Telephone <b>(714) 633-7129</b>	Date prepared <b>5 May 2004</b>

1. John Floyd Agee Bible Record.
2. U.S. Census record -
3. Death date - living in 1870, Butler Co. MO. Black River Township age 60.  
Page 3. Household # 27. Contained wife Mary, age 54,  
dan. Alberta age 20; <sup>sons</sup> Barkley P. age 18, and Stafford B. age 15.  
1880 Census. not found.
4. Louis N. Agee, Correspondant; ~~auth~~ compiler of "Agee Register" book.
5. LDS microfilm 0,496,620, Item 2, Cumberland Co. Virginia  
Marriage record 1749-1840
- ⑥ no source
7. Marriage records Monroe County, Indiana 1852-1859  
Vol I. BK 3, pg 266

## MATTHEW AGEE TIME LINE

Surname spellings: Augee, Auge, Oage, Oge, Age, Oset  
(French pronunciation: Ah-zhay)

Given name spellings: Mathieu, Matthieu, Matthew

- 1670/1683 Birth near Nantes, France, son of Anthony Desages and Judith Chastain. (French pronunciation; Shass-tin.)
- 1700 Probably arrived on one of five ships bringing Huguenot refugees from England to Virginia. No complete passenger list exists for the third and fifth ships.  
Source: *Turf & Twigg, The French Lands* by Priscilla Harriss Cabell, page 292.
- Apr/May 1705 Naturalized with other Manakintowne Huguenots, Henrico County, Virginia.  
Source: *The Agee Register*, compiled by Louis N. Agee, page 4.
- 1710 Listed on first tithable list for King William Parish, Henrico County, Virginia.  
Source: *Turf & Twigg, The French Lands* by Priscilla Harriss Cabell, page 292.
- 1714 Married Ann Gandovin (Godwin, Gaudovin, Gaudwin, Garrott) daughter of Isaac and Ann Gaudovin.  
Source: *Turf & Twigg, The French Lands* by Priscilla Harriss Cabell, page 292.  
*The Agee Register* compiled by Louis N. Agee, page 5.
- 1715 Received Patent # 789, 221 acres, in upper part of the French Tract on south side of James River, Henrico County, Virginia.  
Source: *Turf & Twigg, The French Lands* by Priscilla Harriss Cabell, page 26, 32, and 292.  
*The Agee Register*, compiled by Louis N. Agee, page 4.
- Abt 1719 Son Anthony born near Five Forks in Manakintowne, Virginia.  
Source: *The Agee Register* compiled by Louis N. Agee, page 5, 270.
- 1720 Daughter Judith born.  
Source: *The Agee Register* compiled by Louis N. Agee, page 5.
- 1722 Son Isaac born.  
Source: *The Agee Register* compiled by Louis N. Agee, page 5.
- 1724 Son James born near Five Forks in Manakintowne, Virginia.  
Source: *The Agee Register* compiled by Louis N. Agee, page 6.
- 1725 Matthew Agee patented 400 acres on Jones Creek and on east side of Mathieu's Branch and 400 acres on west side of Mathieu's Branch.  
Source: *The Agee Register* compiled by Louis N. Agee, page 4.

# Family Group Record

Roy Earl COLLINS / Connie (---) MRIN 1632  
C:\Paf4\Data\DATA.PAF

21 Jun 2003

1 of 1

<b>Husband's Name</b> Roy Earl COLLINS		RIN 227
<b>Born</b>	7 Aug 1936	<b>Place</b> Hallett, Pawnee Co., Oklahoma
<b>Chr.</b>		
<b>Mar.</b>	1997	<b>Place</b>
<b>Died</b>		
<b>Bur.</b>		
<b>Father</b>	Chester Paul COLLINS	RIN 215
<b>Mother</b>	Ruby CLIFFMAN	RIN 226
<b>Husband's other wives</b>		<b>Parents' MRIN 40</b>
Shirley Marie ABBOTT		RIN 3525
<b>Wife's Name</b> Connie (---)		RIN 4781
<b>Born</b>		
<b>Chr.</b>		
<b>Died</b>		
<b>Bur.</b>		
<b>Father</b>		<b>Mother</b>
<b>Wife's other husbands</b>		<b>Parent Link</b>
<b>Children</b>		
<input type="checkbox"/> Check here if other children are listed on additional pages.		
<b>Husband</b> Roy Earl COLLINS		RIN 227
<p><b>Notes for Roy Earl COLLINS:</b>            PARENTS-BIRTH-MARRIAGES-CHILDREN-OCCUPATION-CHURCH-DIVORCE: Ruby (Cliffman) Collins and others;; Family Group Sheets dated May, 1989, filled in by Ruby Collins; NOTES:            (1) Occupation: Owner/operator of Collins Boot &amp; Saddle Repair, Haskell, Oklahoma in year 2000.            (2) Church affiliation: Baptist.</p>		
<b>Other Marriages:</b>		
Shirley Marie ABBOTT		RIN 3525
8 Jun 1956(Div) Place Checotah, Muskogee Co, Oklahoma		MRIN 1138
<b>Additional Information</b>	<b>Name and Address of Person Preparing Form</b>	
	Ruth C. & Wayne H. McQuerry	
	2938 East Roberta Drive	
	Orange, CA	
	92869-4757	
	Phone (714) 633-7129	
	Date Prepared 21 Jun 2003	

- 26 Mar 1728 Matthew Agee of St. James Parish, Goochland County, Virginia sold to Peter Bruce for sum of five pounds current money, 130 acres located in said parish on south side of James River. Ann, wife of Matthew Agee relinquished her right of Dower.  
Source: Goochland County, Virginia Deed Book I, page 10, 11.  
Ann, wife of Matthew Agee relinquished her right of Dower.  
Source: Goochland County, Virginia Order Book number 2, 1728-1730, page 6.
- 11 Jun 1728 Matthew Agee of Goochland County, sold to John Smith of same county in consideration of five shillings current money 100 acres lying in Parish of St. James, County of Goochland, Virginia, on south side of River adjoining on the east side of Mathews Branch. Neighbors: Edward Massey, Francis James, Peter Ford.  
Source: Goochland County, Virginia Deed Book I, page 12.
- 19 Aug 1729 Mathiew Oge, planter, of King William Parish, County of Goochland, Virginia, sold to Samuel Woodson for forty seven pounds current money of Virginia, 221 acres being in King William parish. Neighbor: Stephen Bushard (Buccard).  
Source: Goochland County, Virginia Deed Book I, pages 126-128.
- 15 Feb 1731 Matthew Agee, planter of Goochland County, Virginia sold to John James Flournoy of Henrico County Gentlemen in consideration of twenty five pounds current money and the sum of thirty five pounds paid in "divers goods wares and merchandize" (sic), for 570 acres it being the residue of 800 acres of land which was granted to Mathew Agee by two patents both bearing date 13 January, 1725. Anne (sic), his wife relinquished her right of Dower in the land.  
Source: Goochland County, Virginia Deed Book I, pages 300, 301.
- 1735 Shown on King William Parish list, Goochland County, Virginia.  
Source: *Turf & Twigg, The French Lands* by Priscilla Harris Cabell, page 270.
- 14 Jul 1740 Matthew Agee of Goochland County, Virginia sold to Anthony Agee of said county, 100 acres for sum of five pounds, lying in Goochland County on the south side of James River.  
Source: Goochland County Deed Book 3, page 331.
- 18 May 1745 Matthew Agee purchased unlisted items at Peter Ford Estate sale.  
Source: *Turf & Twigg, The French Lands* by Priscilla Harris Cabell, page 146.
- 1749 Matthew Agee patented 400 acres on branches of Troublesome Creek (probably now in Buckingham County, Virginia. rcm's comment.)  
Source: *The Agee Register* compiled by Louis N. Agee, page 4.
- 25 Jul 1755 Sold his land in Powhatan County, Virginia and moved to Buckingham County, Virginia.

# Family Group Record

Preston Paul COLLINS / (unidentified) (---) MRIN 1634  
C:\Paf4\Data\DATA.PAF

21 Jun 2003

2 of 2

Notes for Mered Rae COLLINS:

PARENTS-NAME: Ruby (Cliffman) Collins, personal communication; Family Group Sheets dated May, 1989, filled out by Ruby Collins: NOTE: Name of mother not identified.



Source: *The Agee Register* compiled by Louis N. Agee, page 4.

- 1756 Matthew Agee patented 1280 acres on Hubbard's Creek near present Dillwyn, ~~Buckingham County~~ Virginia.  
Source: *The Agee Register* compiled by Louis N. Agee, page 4. (Dillwyn; post village in Buckingham County, Virginia on the Chesapeake and Ohio Railway.)
- 1761 Mathieu Age and his wife Ann deeded 400 acres to son James.  
No location given.  
Source: *The Agee Register* compiled by Louis N. Agee, page 6.



## The Families of NANCY JANE RAMSEY NORRIS

*Updated April 18, 2003*

WELCOME TO OUR FAMILY WEBSITE!

Our RAMSEY family was of Francis Alexander and Martha RAMSEY of Rockcastle County, Kentucky. Our AGEE family is of the Matthew AGEE family of FRANCE and then Virginia. Our HEDGPETH family is of Wiley and Charlottie HEDGPETH of Giles County, Tennessee who migrated to Christian County, Missouri after 1850. Our SHEARHOD family is of the Joseph William SHEARHOD family who came from March, Cambridgeshire, UK about 1870. Our STOBART family is of George STOBART who resided in Darlington, Durham, UK.. Our BEELER family is of Michael and Margeret BEELER who came from Bern, Switzerland about 1850 and resided in Hardin County, Ohio. Our WEBER/WEAVER family is of Hans Ulrich and Anna Barbara WEBER who came from Attiswil, Switzerland about 1870. Our NORRIS family is of the Rev. Thomas NORRIS family who resided in OZARK County, Missouri. Our HOOBLER family is of Johann HOOBLER who came from Bavaria, German resided in Pennsylvania then migrated with family to OHIO then migrated to Hancock County, INDIANA then our John Reynolds HOOBLER to Dallas County, Missouri. John Robert HOOBLER took his family in 1908 to Hooker, TEXAS COUNTY, OKLAHOMA. Our EDWARDS family was from Maury County, TENNESSEE and came to Nixa, Christian County, Missouri 1850's. Mary COATS married Matthew AGEE. She was the daughter of William R. COATS who established COATS PRAIRIE near Reform, CALLAWAY COUNTY, MISSOURI. The HERNDON families married into the HEDGPETH family in Nixa, CHRISTIAN COUNTY, MISSOURI. Dr. Thomas Jasper WATTS married Martha HEDGPETH in GREENE COUNTY, Missouri. \*\*\*\*\*PLEASE NOTE\*\*\*\*\* The information posted on this site is information obtained from personal research much of it documented. But there is also information given to me by others which is not documented. You should not use this information to post on your website or post in other areas as it is only intended to find our family.

**NANCY JANE NORRIS**  
**5118 South 247th West**  
**Afton Creek Estates**  
**GODDARD, Kansas 67052-8202**  
**United States**  
**Fax: 316 794-2442**  
[NJ@NancyNorris.com](mailto:NJ@NancyNorris.com)



[ [Home Page](#) | [First Page](#) | [Previous Page](#) | [Next Page](#) | [Last Page](#) ]

## *Descendants of ANTOINE FRANCOIS "ANTHONY" AGEE AGEE*

### *Generation No. 3*

3. ANTHONY<sup>4</sup> AGEE (*JOHN MATHIEU<sup>3</sup> AGE<sup>1</sup>, ANTOINE FRANCOIS "ANTHONY" AGE<sup>2</sup> AGEE, JULIAN<sup>1</sup> DES AGEE*) was born Abt. 1719 in MANAKIN, GOOCHLAND CO., VA, (near FIVE FORKS), and died 1799 in POWHATAN CO., VA. He married (1) NANCY JANE BINNION 1746 in CHARLOTTSVILLE, CUMBERLAND CO., VA, daughter of ANTIONE BINNION and ELIZABETH JONES. She was born Abt. 1722 in MANAKIN TOWN, GOOCHLAND CO., VA. He married (2) CHRISTIANA WORLEY May 01, 1751 in CUMBERLAND CO., VA, daughter of JOHN WORLEY and ESTHER BLOUNT. She was born 1727 in MANAKIN, GOOCHLAND, VA, and died 1815 in BUCKINGHAM CO., VA.

Children of ANTHONY AGEE and NANCY BINNION are:

- i. JACOB<sup>5</sup> AGEE, b. 1745, MANAKIN, GOOCHLAND CO., VA.
5. ii. MATTHEW AGEE, b. 1747, MATTHEW'S BRANCH, POWHATAN, VA; d. November 03, 1823, BLACKWATER RIVER AREA, FRANKLIN CO., VA.
6. iii. JOHN AGEE, b. 1748, FLAT ROCK, POWHATAN CO, VA; d. 1820, HENRRICO, VA.
- iv. JAMES AGEE, b. 1749, MANAKIN, GOOCHLAND CO., VA; d. SULLIVAN CO., TN; m. PATTY HUCKABY, May 22, 1783, BEDFORD CO., VA; b. 1754.
7. v. ANTHONY AGEE, b. 1750, MANAKIN, GOOCHLAND CO., VA; d. 1779, TAYLORS, VA.

Children of ANTHONY AGEE and CHRISTIANA WORLEY are:

8. vi. ISAAC GODWIN<sup>5</sup> AGEE, b. December 30, 1751, FLATROCK, POWHATAN CO., VA; d. 1845, BUCKINGHAM CO., VA.
- vii. JOSEPH AGEE, b. 1753, MANAKIN, GOOCHLAND CO., VA.
9. viii. JOSHUA HAWKS AGEE, b. January 04, 1757, BUCKINGHAM CO., VA; d. December 1837, WILKES CO., GA.
10. ix. WILLIAM JACOB AGEE, b. 1758, BUCKINGHAM CO., VA; d. Abt. 1834, SCOTT CO., VA.
- x. JESSE REUBEN AGEE, b. 1760, MANAKIN, GOOCHLAND, VA; d. 1821, ALLEN CO., KY; m. (1) MARGARET ANDERSON; m. (2) ELIZABETH CHILDRESS, March 03, 1788, FRANKLIN CO., VA.
11. xi. DANIEL B. AGEE, b. December 29, 1764, BUCKINGHAM CO.,

- VA; d. December 18, 1854, TRENTON, GIBSON CO., TN.
- [12.](#)      xii. BENJAMIN AGEE, b. 1765, BUCKINGHAM CO., VA; d. UNION, IN.
- [13.](#)      xiii. LEAH AGEE, b. 1755, FLAT ROCK, POWHATAN CO., OR GREENS CREEK, VA; d. 1815, LEXINGTON, FAYETTE, KY.

4. JAMES<sup>4</sup> AGEE (*JOHN MATHIEU<sup>3</sup> AGE<sup>1</sup>; ANTOINE FRANCOIS "ANTHONY" AGE<sup>2</sup> AGEE, JULIAN<sup>1</sup> DES AGEE*) was born 1725 in MANAKIN, GOOCHLAND CO., VA, and died 1821 in DILLWYN, BUCKINGHAM CO., VA. He married MARIE ELIZABETH FAURE/FORD 1746 in BUCKINGHAM CO., VA, daughter of JAMES FAURE and ANN BONDURANT. She was born September 02, 1730 in MANAKIN, GOOCHLAND, VA, and died January 1821 in VA.

Children of JAMES AGEE and MARIE FAURE/FORD are:

- i. HERCULES<sup>5</sup> AGEE, b. Abt. 1746; m. SALLIE FUQUA.
- ii. RUTH AGEE, b. January 02, 1748, BUCKINGHAM CO., VA; d. December 01, 1781; m. DARBY BONDURANT, October 16, 1771, BUCKINGHAM CO., VA; b. January 01, 1749; d. November 01, 1828.
- [14.](#)      iii. JAMES AGEE, b. Abt. 1750, FLATROCK, POWHATAN, VA; d. Abt. 1824, BUCKINGHAM CO., VA.
- [15.](#)      iv. JACOB AGEE, b. 1756, NEAR PENLAN, BUCKINGHAM CO., VA; d. 1837, PENLAN, BUCKINGHAM CO., VA.
- [16.](#)      v. NOAH AGEE, b. November 12, 1756, BUCKINGHAM CO., VA; d. April 09, 1823, CLARK CO., AL.
- vi. MARY ELIZABETH (MOLLIE) AGEE, b. Abt. 1762, BUCKINGHAM CO., VA; d. Abt. 1802, BUCKINGHAM CO., VA; m. ISAAC GARROTT; b. Abt. 1758, BUCKINGHAM CO., VA; d. October 28, 1825, MONTGOMERY CO., TN.
- vii. RHODA AGEE, b. 1762, BUCKINGHAM CO., VA; d. June 21, 1845; m. THOMAS BONDURANT, Abt. 1775, BUCKINGHAM CO., VA; b. 1739, VA; d. Bef. October 05, 1829, BUCKINGHAM CO., VA.
- viii. CHLOE AGEE, b. Abt. 1763, BUCKINGHAM CO., VA; d. August 03, 1854, BUCKINGHAM CO., VA; m. CHARLES GARRETT, December 11, 1784, BUCKINGHAM CO., VA; b. Abt. 1764, BUCKINGHAM CO., VA; d. August 03, 1854, BUCKINGHAM CO., VA.
- [17.](#)      ix. CELIA AGEE, b. Abt. 1764, BUCKINGHAM CO., VA.
- [18.](#)      x. JOHN AGEE, b. June 14, 1764, HUBBARDS CR, BUCKINGHAM CO, VA; d. January 13, 1843, NEAR JOHNSON STATION, BUCKINGHAM CO., VA.
- xi. ANN (NANCY) AGEE, b. September 22, 1772, BUCKINGHAM CO., VA; d. July 19, 1860, CHRISTIAN CO., KY; m. BENJAMIN JOHNSON RADFORD; b. February 26, 1767; d. December 18, 1846.
- [19.](#)      xii. JOSEPH AGEE, b. August 12, 1776, BUCKINGHAM CO., VA; d. July 04, 1849, LEWIS CO., MO.

[ [Home Page](#) | [First Page](#) | [Previous Page](#) | [Next Page](#) | [Last Page](#) ]

[Home](#) | [Help](#) | [About Us](#) | [Site Index](#) | [Terms of Service](#) | [Privacy](#) | [Affilia](#)

© 2003 MyFamily.com, Inc.



[ [Home Page](#) | [First Page](#) | [Previous Page](#) | [Next Page](#) | [Last Page](#) ]

## ***Descendants of ANTOINE FRANCOIS "ANTHONY" AGE' AGEE***

### *Generation No. 1*

1. ANTOINE FRANCOIS "ANTHONY" AGE<sup>2</sup> AGEE (*JULIAN<sup>1</sup> DES AGEE*) was born 1639 in NANTES, LaROCHELLE, FRANCE(or Loire Atlantique, ), and died in MAYSVILLE, FRANCE. He married JUDITH CHASTAIN Abt. 1659 in NANTES, FRANCE, daughter of JOHN CHASTAIN and FRANCES REGNAULT. She was born 1638 in NANTES, LOIRE, ATLANTIQUE, FRANCE, and died 1737 in NANTES, PAYS DE LA LOIRE, FRANCE.

Children of ANTOINE AGEE and JUDITH CHASTAIN are:

2.
  - i. JOHN MATHIEU<sup>3</sup> AGE', b. 1670, NANTES, (Chateau du Houx, Minihiy, Ille-et-Villaine, FRANCE; d. 1735, MANAKIN, GOOCHLAND CO., VA.
  - ii. JUDITH AGEE, b. 1665, MAINE, ET LOIRE, FRANCE.
  - iii. ISAAC AGEE.

[ [Home Page](#) | [First Page](#) | [Previous Page](#) | [Next Page](#) | [Last Page](#) ]

Home | Help | [About Us](#) | [Biography.com](#) | [HistoryChannel.com](#) | [Site Index](#) | [Terms of Service](#) | [Privacy](#) | [Affi](#)

© Copyright 1996-2003, Genealogy.com, LLC. All rights reserved.



[ [Home Page](#) | [First Page](#) | [Previous Page](#) | [Next Page](#) | [Last Page](#) ]

## *Descendants of ANTOINE FRANCOIS "ANTHONY" AGEE' AGEE*

### *Generation No. 3*

3. ANTHONY<sup>4</sup> AGEE (*JOHN MATHIEU<sup>3</sup> AGE', ANTOINE FRANCOIS "ANTHONY" AGE<sup>2</sup> AGEE, JULIAN<sup>1</sup> DES AGEE*) was born Abt. 1719 in MANAKIN, GOOCHLAND CO., VA, (near FIVE FORKS), and died 1799 in POWHATAN CO., VA. He married (1) NANCY JANE BINNION 1746 in CHARLOTTSVILLE, CUMBERLAND CO., VA, daughter of ANTIONE BINNION and ELIZABETH JONES. She was born Abt. 1722 in MANAKIN TOWN, GOOCHLAND CO., VA. He married (2) CHRISTIANA WORLEY May 01, 1751 in CUMBERLAND CO., VA, daughter of JOHN WORLEY and ESTHER BLOUNT. She was born 1727 in MANAKIN, GOOCHLAND, VA, and died 1815 in BUCKINGHAM CO., VA.

Children of ANTHONY AGEE and NANCY BINNION are:

- i. JACOB<sup>5</sup> AGEE, b. 1745, MANAKIN, GOOCHLAND CO., VA.
5. ii. MATTHEW AGEE, b. 1747, MATTHEW'S BRANCH, POWHATAN, VA; d. November 03, 1823, BLACKWATER RIVER AREA, FRANKLIN CO., VA.
6. iii. JOHN AGEE, b. 1748, FLAT ROCK, POWHATAN CO, VA; d. 1820, HENRRICO, VA.
- iv. JAMES AGEE, b. 1749, MANAKIN, GOOCHLAND CO., VA; d. SULLIVAN CO., TN; m. PATTY HUCKABY, May 22, 1783, BEDFORD CO., VA; b. 1754.
7. v. ANTHONY AGEE, b. 1750, MANAKIN, GOOCHLAND CO., VA; d. 1779, TAYLORS, VA.

Children of ANTHONY AGEE and CHRISTIANA WORLEY are:

8. vi. ISAAC GODWIN<sup>5</sup> AGEE, b. December 30, 1751, FLATROCK, POWHATAN CO., VA; d. 1845, BUCKINGHAM CO., VA.
- vii. JOSEPH AGEE, b. 1753, MANAKIN, GOOCHLAND CO., VA.
9. viii. JOSHUA HAWKS AGEE, b. January 04, 1757, BUCKINGHAM CO., VA; d. December 1837, WILKES CO., GA.
10. ix. WILLIAM JACOB AGEE, b. 1758, BUCKINGHAM CO., VA; d. Abt. 1834, SCOTT CO., VA.
- x. JESSE REUBEN AGEE, b. 1760, MANAKIN, GOOCHLAND, VA; d. 1821, ALLEN CO., KY; m. (1) MARGARET ANDERSON; m. (2) ELIZABETH CHILDRESS, March 03, 1788, FRANKLIN CO., VA.
11. xi. DANIEL B. AGEE, b. December 29, 1764, BUCKINGHAM CO.,

*Walking on P.3*

12. xii. VA; d. December 18, 1854, TRENTON, GIBSON CO., TN.  
 BENJAMIN AGEE, b. 1765, BUCKINGHAM CO., VA; d. UNION,  
 IN.
13. xiii. LEAH AGEE, b. 1755, FLAT ROCK, POWHATAN CO., OR  
 GREENS CREEK, VA; d. 1815, LEXINGTON, FAYETTE, KY.

4. JAMES<sup>4</sup> AGEE (*JOHN MATHIEU<sup>3</sup> AGE<sup>1</sup>, ANTOINE FRANCOIS "ANTHONY" AGE<sup>2</sup> AGEE, JULIAN<sup>1</sup> DES AGEE*) was born 1725 in MANAKIN, GOOCHLAND CO., VA, and died 1821 in DILLWYN, BUCKINGHAM CO., VA. He married MARIE ELIZABETH FAURE/FORD 1746 in BUCKINGHAM CO., VA, daughter of JAMES FAURE and ANN BONDURANT. She was born September 02, 1730 in MANAKIN, GOOCHLAND, VA, and died January 1821 in VA.

Children of JAMES AGEE and MARIE FAURE/FORD are:

- i. HERCULES<sup>5</sup> AGEE, b. Abt. 1746; m. SALLIE FUQUA.
- ii. RUTH AGEE, b. January 02, 1748, BUCKINGHAM CO., VA; d. December 01, 1781; m. DARBY BONDURANT, October 16, 1771, BUCKINGHAM CO., VA; b. January 01, 1749; d. November 01, 1828.
14. iii. JAMES AGEE, b. Abt. 1750, FLATROCK, POWHATAN, VA; d. Abt. 1824, BUCKINGHAM CO., VA.
15. iv. JACOB AGEE, b. 1756, NEAR PENLAN, BUCKINGHAM CO., VA; d. 1837, PENLAN, BUCKINGHAM CO., VA.
16. v. NOAH AGEE, b. November 12, 1756, BUCKINGHAM CO., VA; d. April 09, 1823, CLARK CO., AL.
- vi. MARY ELIZABETH (MOLLIE) AGEE, b. Abt. 1762, BUCKINGHAM CO., VA; d. Abt. 1802, BUCKINGHAM CO., VA; m. ISAAC GARROTT; b. Abt. 1758, BUCKINGHAM CO., VA; d. October 28, 1825, MONTGOMERY CO., TN.
- vii. RHODA AGEE, b. 1762, BUCKINGHAM CO., VA; d. June 21, 1845; m. THOMAS BONDURANT, Abt. 1775, BUCKINGHAM CO., VA; b. 1739, VA; d. Bef. October 05, 1829, BUCKINGHAM CO., VA.
- viii. CHLOE AGEE, b. Abt. 1763, BUCKINGHAM CO., VA; d. August 03, 1854, BUCKINGHAM CO., VA; m. CHARLES GARRETT, December 11, 1784, BUCKINGHAM CO., VA; b. Abt. 1764, BUCKINGHAM CO., VA; d. August 03, 1854, BUCKINGHAM CO., VA.
17. ix. CELIA AGEE, b. Abt. 1764, BUCKINGHAM CO., VA.
18. x. JOHN AGEE, b. June 14, 1764, HUBBARDS CR, BUCKINGHAM CO, VA; d. January 13, 1843, NEAR JOHNSON STATION, BUCKINGHAM CO., VA.
- xi. ANN (NANCY) AGEE, b. September 22, 1772, BUCKINGHAM CO., VA; d. July 19, 1860, CHRISTIAN CO., KY; m. BENJAMIN JOHNSON RADFORD; b. February 26, 1767; d. December 18, 1846.
19. xii. JOSEPH AGEE, b. August 12, 1776, BUCKINGHAM CO., VA; d. July 04, 1849, LEWIS CO., MO.

[ [Home Page](#) | [First Page](#) | [Previous Page](#) | [Next Page](#) | [Last Page](#) ]

Home | Help | [About Us](#) | [Biography.com](#) | [HistoryChannel.com](#) | [Site Index](#) | [Terms of Service](#) | [Privacy](#) | [Affi](#)

© Copyright 1996-2003, Genealogy.com, LLC. All rights reserved.

DES AGES



AGEE FAMILY CREST

Found in the French Book of  
Heraldry.

Colors:  
Silver Field  
Lion--Black  
Crown--gold  
Mane & tail--scarlet



GENEALOGY, WILLS AND COURT RECORDS

AGEE

James Agee, son of Mathieu Agee, Huguenot immigrant, was a man of fine reputation, and stood for that which was good and upright in his community. He and his wife had a long life together, seventy-five years of wedded life, and both died the same year, namely, 1821, having lived in the same house all these years. Their home was a meeting place for the neighborhood, and religious services were conducted there from time to time, a custom prevalent in pioneer days when church meeting-houses were anything but numerous. Bishop Asbury, the first Methodist bishop from England, conducted meetings there. James Agee was a large landowner and a successful man. He served his country in the Revolutionary war, as did his son, John Agee. Many of his descendants still live in Virginia as well as in Kentucky and Missouri. His Missouri descendants are not limited to those of his son, John Agee, but of other sons and daughters. It is a heritage of which we descendants should be proud, and, although we must shape our own destinies, yet it is good to have a noble ancestry; if we love our children, their children and our posterity yet unborn, we should none the less love and revere our ancestry, emulate their good qualities and avoid their mistakes, if any. It cannot be denied that heredity plays a great part in our lives and its influence has been scientifically proven, hence we are glad that ours is such as it is. The love of family, the loyalty to our country and the adoration of God should be no less prevalent in our lives than in the lives of these early pioneers, whose labour and sacrifices made possible the enjoyment of our present-day civilization. Elizabeth Ford, the wife of James Agee, was also a French Huguenot descendant and no doubt possessed the same sturdy characteristics as those of her husband.

John Agee was the fourth son of James and was born, lived and died in Virginia. He married Sicily Ann Hall, who had a long line of noble as well as royal ancestors, thirty-two generations having been recorded.

Pleasants Ford Agee was the fourth son of John Agee. He was born in Virginia, married there and came to Missouri about one hundred years ago. He married Mary E. Thomas, daughter of Elliott R. Thomas and wife, Mary Polly Trent, who was the daughter of Captain Thomas Trent, Revolutionary soldier of Virginia, and Elizabeth Edwards. Elliott R. Thomas was the son of Captain John Thomas, Virginia Revolutionary soldier, and wife, Susan Roberts.

Pleasants Ford Agee was born in Virginia, May 21, 1806; died in Missouri, Nov. 6, 1866; married Jan. 20, 1831, Mary E. Thomas, born in Virginia, May 2, 1813, died in Missouri, June 30, 1893.

Their children were:

1. Andrew E. Agee, born Dec. 18, 1831; died Jan. 31, 1871; married 1st: Jan. 8, 1857, Welthy Legran Green, who died Dec. 22, 1857; married 2nd: Sallie Minor, born Aug. 6, 1840, died March 8, 1922. They were

married April 14, 1859, and were the parents of one son and three daughters.

2. Dorthulia V. Agee, born Dec. 6, 1833; died Jan. 17, 1839.
3. Sarah S. Agee, born Aug. 2, 1835; died 1917; married, Feb. 26, 1852 Rev. Andrew J. Estes. No children.
4. John H. Agee, born Jan. 2, 1838; died Jan. 1, 1894; married Oct. 7, 1858, Martha A. Lynch, born Apr. 26, 1839, and died Apr. 24, 1922. They had three sons and two daughters.
5. Sophia J. Agee, born Oct. 13, 1839; died Nov. 8, 1914; married Oct. 30, 1856, Charles G. Herrin, born June 5, 1833, and died March 10, 1909. They had 13 children, 7 sons and 6 daughters.
6. Joseph Booker Agee, born Jan. 30, 1838; died Aug. 19, 1910; married Amelia Herrin, born Apr. 10, 1838, died July 4, 1913. They had 10 children, 7 sons and 3 daughters.
7. Martha Ann Agee, born Dec. 29, 1842; died March 9, 1918; married about 1871, Dr. Benjamin L. Mixon, born May 4, 1839, died Feb. 2, 1902. They were the parents of three children.
8. Allen M. Agee, born Dec. 3, 1848; died March, 1930; married, Nov. 26, 1873, Mattie E. Lamar. No children.
9. William R. Agee, born Dec. 14, 1849; died Jan. 1, —?—
10. Walter Thomas Agee, born May 2, 1852; died Oct. 3, 1898; married June 5, 1874, Eupha Ellen White, born Sept. 18, 1857, died March 10, 1913.

(From "Descendants of John Agee and Sicily Ann Hall of Virginia, through their son, Pleasants Ford Agee and his wife, Mary E. Thomas," compiled by Dr. Purl M. Agee, State Adviser, Missouri Society.)

AGEE

Children of John Agee and Sicily Ann Hall Agee were: 1, Thomas Agee, married Elizabeth Elkin; 2, Samuel Agee married twice, first wife's maiden name Anderson; 3, Edward Agee, married an Agee; 4, James Agee, never married; 5, Pleasants Ford Agee, married Mary E. Thomas; 6, John Agee married . . . Guerrant; 7, Elizabeth Agee, born March 5, 1790, married Nehemiah McAshan; 8, Polly Agee, married Joseph Bondurant; 9, Martha Agee; 10, Nancy D. Agee, married Capt. William Booker.

Elizabeth Agee, daughter of John and Sicily Ann Hall Agee, born March 5, 1790, married Nehemiah McAshan Jan. 8, 1807, (born Dec. 15, 1784) and had sixteen children: 1, William Spencer McAshan born Feb. 25, 1808, died 1856; 2, Sally Agee McAshan born Jan. 14, 1810, died Feb. 25, 1810; 3, John Thomas McAshan born April 15, 1811, disappeared in 1864, married Catherine S. Anderson Feb. 12, 1835; 4, Ann

Watkins McAshan born Sept. 9, 1813, died July 9, 1878, whose second husband was John Tinsley Jeter and married Feb. 20, 1839; 5, Elizabeth Chambers McAshan born March 1, 1815, died July 9, 1884, married Littleton M. Huddleston Nov. 23, 1837; 6, Nehemiah Jerome McAshan born Oct. 13, 1816, died Sept. 10, 1860, married first Mary F. Fariss Aug. 1, 1838 and second, Eliza Ball 1852; 7, Mary Bondurant McAshan born May 24, 1818, died June 15, 1844, married Thomas Overton Nov. 23, 1836; 8, Louisa Hubbard McAshan born Dec. 13, 1819, died Sept. 13, 1869, married Joseph Mayo Nov. 25, 1840; 9, Virginia Sicily McAshan born Sept. 30, 1821, died March 25, 1852, married Philip Mayo Feb. 8, 1842; 10, Martha Keziah (Patty) McAshan born June 2, 1823, died Oct. 1891, married James J. Norton Feb. 12, 1846; 11, Robert P. McAshan born Dec. 26, 1824, died Dec. 18, 1827; 12, Paul Yancy McAshan born March 6, 1827, died May 12, 1885, married Caroline E. Manley Oct. 1, 1851; 13, Samuel Maurice McAshan born March 11, 1829, married Martha R. Evans Aug. 12, 1856; 14, Edmond Vernon McAshan born Oct. 11, 1830; died Nov. 29, 1857, married Sallie Berford June 23, 1857; 15, Courtney Wellington McAshan born March 19, 1833, died June 20, 1883, married Charles Septimus Longcope June 20, 1853; 16, Catherine Judith Carter McAshan born Jan. 22, 1835, died May 1884, married John Shearn Dec. 1, 1852.

(Contributed by Mrs. Donald C. Dickson, Shreveport, Louisiana.)

#### AMISS, OF AMISSVILLE, RAPPAHANNOCK CO., VIRGINIA

(Records from Culpeper Court House)

##### JOSEPH AMISS.

1. Deed Joseph Amiss, Culpeper Co. to Dolly Amiss, daughter of my son, Gabriel Amiss dec. and Elizabeth his wife, a negro, proved July 18, 1782.

2. Joseph Amiss gift to my son William Amiss and his heirs a parcel of land in Culpeper Co. in little fork of Rappahannock River, dated Jan. 7, 1794.

3. Joseph Amiss to my grandson William Amiss son of my son William Amiss land whereon I live by virtue of a deed from William Beverly Esq. dec., dated Jan. 7, 1794.

4. Joseph Amiss for a sum of five shillings and for love and affection I do bear my grandson John, son of my son Thomas Amiss, a certain tract of land in Culpeper Co. in little fork of Rappahannock River being a part of a larger tract which I hold by virtue of a patent granted me by the Lord Proprietor of the Northern Neck of Va. bearing date 13th day of June, 1763, surveyed by James Jett in the year 1782 (Land and two negroes named George and Will included in this deed) dated Jan. 7, 1794.

5. Joseph Amiss to my son Phillips Amiss land adjoining sons William, and Thomas Amiss and grandson John dated Jan. 7, 1794.

6. Joseph Amiss to my son Thomas Amiss (land and 4 negroes) bed and furniture, one poplar chest, one dutch oven, one bible and prayer book also live stock, dated Jan. 7, 1794.

7. Joseph Amiss had Thomas, Phillip, William, John and William Jr. to sign an agreement since he has deeded all his land, slaves to his sons and grandsons and they are to provide for his wife Constant Amiss as long as she lives, dated Jan. 7, 1794.

8. Joseph Amiss to Thomas Amiss eight slaves and movable property, dated Jan. 19, 1801.

9. Deed from Gabriel Jones to Joseph Amiss of Culpeper Co. 380 A., dated July 14, 1766, witnesses John Green, Gabriel Amiss, Dan Slaughter, Francis Hackley (first a lease then a sale to Joseph Amiss), Deed Book E, page 166-167.

##### THOMAS AMISS, son of Joseph Amiss.

1. Thomas Amiss to my son Gabriel Amiss land which I hold by virtue of a deed from my father Joseph Amiss, dated 1-7-1794, dated 6-9-1797.

2. Deed from Steven Jones and his wife Polly to Thomas Amiss, dated 12-22-1810, witnessed Benj. Bayse, Nat. Duff and Phillip N. Amiss.

3. Will B. F.P. 133 Thomas Amiss trustee acc't "bond to G. Lawson 5-10-1793, named in acc't—John Amiss, Thomas Amiss, Jr., Lewis Amiss, Gabriel Amiss. Estate in chancery. Trustees sell slaves for 457 lbs. 7 s. divided among ten children—Giles Lowery gets wife Anne's share—remaining nine—John his part & Elizabeth Dickerson share amount £. 8-4-2; Lewis and Mary English, James, Gabriel, Phillip, Thomas and Caty Hogan—settled 7-15-1810.

4. Jos. Amiss gift deed land and 4 negroes and furniture to son Thomas, dated 1-7-1792.

5. Joseph Amiss to my son Thomas Amiss land and four negroes, bed and furniture, 1 poplar chest, 1 dutch oven, 1 bible and prayer book also live stock, dated 1-7-1792.

6. Joseph Amiss to Thomas Amiss 8 slaves and movable property, dated Jan. 19, 1801.

##### PHILLIP AMISS, son of Joseph Amiss.

1. Deed Book FF Page 131-132 Deed between Gabriel Amiss of Pendleton County, Ky. and Thomas Amiss of Culpeper County, Va. amount \$55 for 16 acres being land of Phillip Amiss deceased. Witness Nat. Duff, Vincent Tapp, John Amiss, 1812.

2. Will Book F P 121, June 18, 1810, Phillip Amiss Dec. Inventory \$500.57 signed John Amiss & Phillip N. Amiss.

## Huguenot Society of the Founders of Manakin in the Colony of Virginia

Agee, Cabiness, Chastain, DuPuy, Flournoy, Fontaine, LeGrand, Martin, Maupin, Maury, Michaux, Salle, Sublett, Trabue—these names and many more would be instantly recognizable to most Virginians, especially those in central Virginia. These families are rooted in the French Protestants, called Huguenots, who settled in Virginia over three hundred years ago.

In 1700 and 1701, four ships came from England to Virginia carrying Huguenots who had escaped to the Continent after the Revocation of the Edict of Nantes in 1685. Many chose to settle at Manakintown, about 20 miles west of the Fall Line in Richmond, in a wilderness recently vacated by the Monacan Indians. At Manakintown they were given a grant of 10,000 acres, freedom from taxes for several years, and especially, freedom to worship as Protestants in a French-speaking church with their own ministers.

To honor these settlers as well as other French Huguenots who came to Virginia to find new lives and religious freedom, the Huguenot Society of the Founders of Manakin in the Colony of Virginia was founded in 1922. The National Society has had around 5000 members, including more than 1000 presently active. At this time, it has branches in Alabama, Georgia, Mississippi, Tennessee, Texas, Kentucky, and Oklahoma as well as Virginia, which has several hundred active members.

The National Headquarters is on Powhatan Trail (Robious Road), beside the present Manakin Episcopal Church, which—along with Beulah Baptist Church—has many members who are Huguenot descendants. Headquarters includes a small but choice research library, with over 500 volumes of books and periodicals for genealogical research, including many on Huguenot families, and Virginia and Huguenot history. It also stores the extensive applications and documentation of the members. The library is presently staffed by a part-time librarian, Ms. Sarah Hudson, and open for research ten hours a week, with regular hours and by appointment.

Also on the grounds, which include a large forest, is a small but beautiful wooden church, the fourth built by the Huguenots in 1895. It is a simple building, focused on a large stained glass window. Even though the French lands are fast turning into housing developments, especially with the advent of highway 288 cutting through the original grant, there are still a number of homes built by Huguenots in the area.

The National Society has a General Assembly each summer, and it will be meeting in Richmond on 22–25 June 2005. The Assembly will convene in Jamestown in 2007 to celebrate the quadricentennial. The programs include speakers, banquets, and visits to sites related to colonial and Huguenot history. Each society chapter has one or two meetings each year. The Virginia branch will be meeting at Headquarters on Saturday, October 16, with a speaker and a luncheon. Interested visitors and prospective members are welcome. Details will be posted on the Internet.

There is much information about the Society, its history and activities, and library hours on the Internet at <<http://www.huguenot-manakin.org>>. Those interested in joining—and doing the research necessary for application—are urged to call the Virginia branch at 804-794-5702 or e-mail [virginia@huguenot-manakin.org](mailto:virginia@huguenot-manakin.org).

containing extended editorial comment or scriptures were abbreviated. Entries reference individuals from Massachusetts and Delaware to Florida and states in between, as well as westward as far as Kansas. This is a welcome addition to a list of over fifty published volumes. bvl

Craig L. Heath, *The Illinois Manuscripts: Volume 12 of the Draper Manuscript Collection* (2003) 238 pp.; full-name, geographic and subject index; softcover; perfect-bound; \$22.50.

The Draper manuscripts contain a wealth of information on the history of the early settlement of western Virginia and Kentucky, and continue to fol-

### JOHN FLOYD AGEE BIBLE RECORD

The family information typed below was hand copied from the John Floyd Agee Bible at home of Minabelle "Mina" (Jackson) Nunes, Fresno California, in September 2003. This information was hand written in a section between the old and new testaments identified as FAMILY RECORD. Page numbers listed are the page numbers of the FAMILY RECORD section where the information was found.

The cover was a brown hardback with a lightly tooled design. The bible, approximately 7 x 4 x 2 inches thick, was obviously old and well used. Many pages were loose. Front and back were held together with scotch tape; however, there was no evidence of water or insect damage.

The title page contained the following information:

Holy Bible, American Bible Society, New York, 1852.

Original ownership of bible not indicated.

Ruth (Collins) McQuerry

\*\*\*\*\*

- Page 1. Marshel G. Agee was borned (sic) the 19th of November 1834  
 Claiborn D. Agee was borned March the 8th 1836  
 Mahala A. Agee was borned November 13, 1837  
 Melinder (sic) Agee was borned December 4, 1839  
 John F. Agee was borned May the 18, 1842
  
- Page 2. Bashaber (sic) E. Agee was borned February 22, 1845  
 William (W?) was borned August the 20, 1847  
 Alverter (sic) Temple Agee was borned the 20 December 1849  
 Berkley N.P. Agee was borned March the 3, 1852  
 Stafford B. Agee was borned November 4, 1854
  
- Page 3. John F. Agee and Susan Faulkner married Feb 4, 1867  
 Mrs Alverta T. Agee was borned 20 December 1847  
 William Agee and Izelle Moody married Jan 7, 1894
  
- Page 4. John F. Agee of Patrick County, Virginia was borned the 12th of May  
 184-(blank)  
 John F. Agee October 13, 1864  
 John F. Agee (no other information)  
 Alverta (no other information)  
 William (A?) Agee was borned the 20 day of August (no year given)  
 Susan E. Agee was born April 16, 1847, died February 19, 1884

Page 5. Wm. g. (sic) Agee was borned March the 10th 1868  
Lucy An (sic) Agee was borned January the 3rd 1870  
Henry E. Agee was borned March the 15, 1871  
John F. Agee was borned December the 12th 1872  
Margret (sic) E. Agee was borned July the 5th 1876  
Cora B. Agee was borned July the 26th 1878

{Written in green ink and different handwriting. }

Netty Agee borned February the 8th 1881  
James W. Agee borned February the 29th 1884

{Different handwriting}

Henry Agee and Minnie Fain married Aug 26, 1896  
Mark was borned February 24th, 1904

\*\*\*\*\*

#### Notes and Comments

The listing of John Floyd Agee's children led Mina and me to believe the bible belonged to him. We didn't believe the faded hand-written record would photo copy.

Pages 1 and 2. Those listed are children of Samuel and Mary (Cochrane) Agee, parents of John Floyd Agee.

Page 3. John F. Agee and Susan Faulkner are my maternal great grandparents.  
William Agee was brother to Margaret Elizabeth Agee

Page 4. No explanation for repetitious listing of John F. Agee. Susan E. Agee was my maternal great grandmother. She died after moving to a farm home near Filley, Cedar Co., MO.

Page 5. Issue of John Floyd and Susan (Faulkner) Agee:

Wm. g. is William Grant. Married Izelle Moody in Colorado.

Lucy An (n)-no other information.

Henry E. We knew him as "Uncle Henry." He had a general store in Stockton, no Children.

John F. He was a stage hand for a circus. Injured on the job and died of those injuries. Date and place unknown.

Margaret Elizabeth-my maternal grandmother, married James Harvey Cox.

Cora Belle-married Tom Ellis of Nevada. One child, Ethel, raised by Henry &

Minnie Agee. Cora died 24 August 1901, Nevada, MO. Ethel (Ellis)

Jackson is mother of Minabelle(Jackson) Nunes.

Nettie married Robert Sellars, one son, Mark. No other information.

James W. Agee died in infancy.

Ruth (Collins) McQuerry  
Orange, CA 92869  
1 November 2003

# Family Group Record

John Floyd AGEE / Susan Elizabeth FAULKNER MRIN 8  
C:\PAF3\DATA\DATA.PAF

26 Jul 2000

2 of 2

Husband	John Floyd AGEE		RIN 77	Yr. of Birth 1842
Wife	Susan Elizabeth FAULKNER		RIN 78	Yr. of Birth 1850
<b>Children (continued)</b>				
4.Sex	Name			
M	John F. AGEE		RIN 82	
	Born	1823	Place , Butler County, Missouri, USA	
	Chr.			
	Mar.			
	Died			
	Bur.		Parent Link	
	Spouse			
5.Sex	Name			
F	Margaret Elizabeth "Maggie" AGEE		RIN 36	
	Born	5 Jul 1876	Place Poplar Bluff, Butler Co, Missouri	
	Chr.			
	Mar.	10 Feb 1901	Place , Cedar Co, Missouri	
	Died	28 Apr 1941	Place Jerico Springs, Cedar Co, Missouri	
	Bur.	29 Apr 1941	Place Jerico Springs, Cedar Co, Missouri, Greenfield Cem	
	Spouse	James Harvey "Jim" COX	RIN 35	MRIN 4
6.Sex	Name			
F	Cora Belle AGEE		RIN 83	
	Born	<i>Jan</i> 1879	Place , Butler County, Missouri, USA	
	Chr.			
	Mar.			
	Died	1904	Place Nevada, Vernon County, Missouri, USA	
	Bur.	1904	Place Deep Woods Cem, Nevada, Missouri, USA	
	Spouse		Parent Link	
7.Sex	Name			
F	Nettie AGEE		RIN 84	
	Born	Feb 1881	Place , Butler County, Missouri, USA	
	Chr.			
	Mar.			
	Died			
	Bur.		Parent Link	
	Spouse			
8.Sex	Name			
M	J. W. AGEE		RIN 85	
	Born			
	Chr.			
	Mar.			
	Died			
	Bur.		Parent Link	
	Spouse			
9.Sex	Name			
	(unknown) AGEE		RIN 86	
	Born			
	Chr.			
	Mar.			
	Died			
	Bur.		Parent Link	
	Spouse			

# Family Group Record

John Floyd AGEE / Susan Elizabeth FAULKNER MRIN 8  
C:\PAF3\DATA\DATA.PAF

26 Jul 2000

1 of 2

<b>Husband's Name</b>		RIN 77	
John Floyd AGEE			
Born	12 May 1842	Place	, Patrick Co, Virginia
Chr.			
Mar.	<i>Feb 4</i> 1866 <sup>7</sup>	Place	, Butler Co, Missouri <sup>①</sup>
Died	24 Mar 1929	Place	Stockton, Cedar Co, Missouri
Bur.	Mar 1929	Place	Stockton Cem, Cedar Co, Missouri
Father		Mother	
Husband's other wives		Parent Link	
<b>Wife's Name</b>		RIN 78	
Susan Elizabeth FAULKNER			
Born	Sep 1850	Place	, Butler Co, Missouri
Chr.			
Died	1888	Place	, Cedar Co, Missouri
Bur.	1888	Place	Hamby Cemetery, Cedar Co, Missouri
Father		Mother	
Wife's other husbands		Parent Link	
<b>Children</b>			
1.Sex	Name	RIN 79	
M	William Grant AGEE		
Born	10 Mar 1868	Place	HENDERSON, Butler County, Missouri, USA
Chr.			
Mar.	<i>1 JAN 1896</i>	<i>BOULDER</i>	<i>COLORADO</i>
Died	20 Sep 1952	Place	Boulder, Boulder County, Colorado, USA
Bur.	23 Sep 1952	Place	Boulder, Boulder County, Colorado, Columbia Cem.
Spouse	<i>IZELLE CLARA MOODY</i>		Parent Link
2.Sex	Name	RIN 80	
F	Lucy A. AGEE		
Born	1870	Place	, Butler County, Missouri, USA
Chr.			
Mar.			
Died	bef 1880	Place	
Bur.			Parent Link
Spouse			
3.Sex	Name	RIN 81	
M	Henry Emerson AGEE		
Born	15 Mar 1871	Place	, Butler County, Missouri, USA
Chr.			
Mar.			
Died	27 Oct 1929	Place	Stockton, Cedar County, Missouri, USA
Bur.	29 Oct 1929	Place	Stockton Cem, Stockton, Missouri, USA
Spouse	Parent Link		
<input checked="" type="checkbox"/> Check here if other children are listed on additional pages.			
<b>Additional Information</b> <i>Sources</i>		<b>Name and Address of Person Preparing Form</b>	
<i>1. John Floyd Agee Bible records.</i>		Ruth C. & Wayne H. McQuerry	
		2938 East Roberta Drive	
		Orange, CA	
		92869-4757	
		Phone (714) 633-7129	
		Date Prepared 26 Jul 2000	

Copied at home of Mina Nunes, Fresno, CA.

Information written in Agee Bible  
Holy Bible, American Bible Society, New York  
1852. <sup>original</sup> Ownership of bible not indicated



1001-A NORTH MAIN STREET  
PORTERVILLE, CALIFORNIA  
TELEPHONE 784-9064

W L NUNES ARCHITECT

page Family Record

1 Marshal G. Agee was borned the 19<sup>th</sup> of November 1834

Claborn D. Agee was borned March the 8 1836

Mahala A. Agee was borned November 13, 1837

Melinder Agee was borned December 4, 1839

John F. Agee was borned May the 18, 1842

P. 2 Washobee E. Agee was borned February 22, 1845

William (W?) was borned August the 20, 1847

Alveter Teroyde Agee was borned the 20 December 1849

Berkley <sup>N.P.</sup> Agee was borned March the 3, 1852

Stafford B. Agee was borned November 4, 1854

p 3 John F Agee and Susan Faulkner married  
Feb 4, 1867

Mrs Alvesta J Agee was borned 20 December 1847

William Agee and Zylle Moody married Jan 7, 1894

p 4. John F. Agee of Patrick County, Virginia was borned  
the 12<sup>th</sup> of May 184 —

John F. Agee October 13, 1864

John F Agee (no other information)

Alvesta

William (A.?) Agee was borned the 20 day of August.

Susana E. Agee was born April 16, 1847

died February 19, 1884



Page  
Feb 5.

Wm G. Agee was borned March the 10<sup>th</sup> 1868

Lucy Ann Agee was borned January the 3<sup>rd</sup> 1870

Henry E. Agee was borned March the 15, 1871

John F. Agee was borned December the 12<sup>th</sup> 1872

Margaret E. Agee was borned July the 5<sup>th</sup> 1876

Cora B. Agee was borned July the 26<sup>th</sup> 1878

(green ink + different handwriting)

Nelly <sup>Agee</sup> Borned February the 8<sup>th</sup> 1881

James W. Agee borned February the 29<sup>th</sup> 1884

(different handwriting)

Henry Agee and Minnie Fair married Aug 26, 1896

---

outside appearance -

brown, tooled design, approx 7" x 4" x 2" thick

Front & back held together with scotch tape.

Mark was borned February 24<sup>th</sup> ~~1904~~ 1904

Page 5. Wm. g. (sic) Agee was borned March the 10th 1868  
Lucy An (sic) Agee was borned January the 3rd 1870  
Henry E. Agee was borned March the 15, 1871  
John F. Agee was borned December the 12th 1872  
Margret (sic) E. Agee was borned July the 5th 1876  
Cora B. Agee was borned July the 26th 1878

{Written in green ink and different handwriting.}  
Netty Agee borned February the 8th 1881  
James W. Agee borned February the 29th 1884

{Different handwriting}  
Henry Agee and Minnie Fain married Aug 26, 1896  
Mark was borned February 24th, 1904

\*\*\*\*\*

#### Notes and Comments

The listing of John Floyd Agee's children led Mina and me to believe the bible belonged to him. We didn't believe the faded hand-written record would photo-copy.

Pages 1 and 2. Those listed are children of Samuel and Mary (Cochrane) Agee, parents of John Floyd Agee.

Page 3. John F. Agee and Susan Faulkner are my maternal great grandparents.  
William Agee was brother to Margaret Elizabeth Agee

Page 4. No explanation for repetitious listing of John F. Agee. Susan E. Agee was my maternal great grandmother. She died after moving to a farm home near Filley, Cedar Co., MO.

Page 5. Issue of John Floyd and Susan (Faulkner) Agee:

Wm. g. is William Grant. Married Izelle Moody in Colorado.

Lucy An(n)-no other information.

Henry E. We knew him as "Uncle Henry." He had a general store in Stockton, no Children.

John F. He was a stage-hand for a circus. Injured on the job and died of those Injuries. Date and place unknown.

Margaret Elizabeth-my maternal grandmother, married James Harvey Cox.

Cora Belle-married Tom Ellis of Nevada. One child, Ethel, raised by Henry & Minnie Agee. Cora died 24 August 1901, Nevada, MO. Ethel (Ellis)

Jackson is mother of Minabelle(Jackson) Nunes.

Nettie married Robert Sellars, one son, Mark. No other information.

James W. Agee died in infancy.

Ruth (Collins) McQuerry  
Orange, CA 92869  
1 November 2003

FAMILY GROUP No.

Husband's Full Name AGEE, JOHN FLOYD

This Information Obtained From:

Husband's Data	Day	Month	Year	City, Town or Place	County or Province, etc.	State or Country	Add. Info. on Husband
1. U.S. Census 1850 Patrick Co. Va	12	MAY	1842		FLOYD (12)	VIRGINIA	
2. " " " Butler Co. Mo							
3. " " " 1860 " " "			4 Feb 1862 (14)		BUTLER	MISSOURI	
4. " " " 1870 " " "			24 MAR 1929	STOCKTON	CEDAR	MISSOURI	
5. " " " 1880 Cedar Co. Mo			26 MAR 1929	STOCKTON CEM.	CEDAR	MISSOURI	

6. CEMETERY DIRECTORY OF CEDAR CO. MISSOURI

Places of Residence	Occupation	Church Affiliation	Military Rec.
	FARMER	PRIMITIVE BAPTIST	

7. DEATH CERTIFICATE

Other wives, if any. No. (1) (2) etc. Make separate sheet for each mar.
NONE

8. VERNON CO. MO. MARRIAGES

His Father	Mother's Maiden Name
AGEE, SAMUEL	COCHRANE, MARY P.

9. CEDAR CO. MO. MARRIAGES

Wife's Full Maiden Name
FAULKNER, SUSAN ELIZABETH

10. MINNIE COX NEAL

Wife's Data	Day	Month	Year	City, Town or Place	County or Province, etc.	State or Country	Add. Info. on Wife
11. 1900 Census Cedar Co. Mo							
12. Obit for John F. Agee			16 April 1847 (14)	BUTLER		MISSOURI	
13. Homestead Certificate for John F. Agee dated 7-1-1892			19 Feb 1884 (14)	HAMBY CEM.	CEDAR	MISSOURI	ref 10.

11. 1900 Census Cedar Co. Mo

Wife's Data	Day	Month	Year	City, Town or Place	County or Province, etc.	State or Country	Add. Info. on Wife
12. Obit for John F. Agee			19 Feb 1884 (14)	HAMBY CEM.	CEDAR	MISSOURI	ref 10.

12. Obit for John F. Agee

Wife's Data	Day	Month	Year	City, Town or Place	County or Province, etc.	State or Country	Add. Info. on Wife
13. Homestead Certificate for John F. Agee dated 7-1-1892			19 Feb 1884 (14)	HAMBY CEM.	CEDAR	MISSOURI	ref 10.

13. Homestead Certificate for John F. Agee dated 7-1-1892

Wife's Data	Day	Month	Year	City, Town or Place	County or Province, etc.	State or Country	Add. Info. on Wife
14. Compiler RUTH McQUERRY							
15. Address 29 38 ROBERTA DR							
16. City, State ORANGE, CALIF							
17. Date AUG 1974							

14. Compiler RUTH McQUERRY

Other husbands, if any. No. (1) (2) etc. Make separate sheet for each mar.
NONE

15. Address 29 38 ROBERTA DR

Mer Father	Mother's Maiden Name
FAULKNER, GEORGE W.	MARGARET

16. City, State ORANGE, CALIF

Mer Father	Mother's Maiden Name
FAULKNER, GEORGE W.	MARGARET

17. Date AUG 1974

Mer Father	Mother's Maiden Name
FAULKNER, GEORGE W.	MARGARET

Sex	Children's Names in Full (Arrange in order of birth)	Children's Data	Day	Month	Year	City, Town or Place	County or Province, etc.	State or Country	Add. Info. on Children
			1968 (14)						
1		Birth	10	MAR	1868	HENDERSON	BUTLER	MISSOURI	3 CHILDREN
	Full Name of Spouse* MOODY, IZELLE CLODE	Mar.	1	JAN	1896	BOULDER		COLORADO	ADOPTED 3 MORE
M.	AGEE, WILLIAM G. (14)	Death	20	SEPT	1952	BOULDER		COLORADO	in New Orleans
		Burial	23	"	1952	COLUMBIA CEM.		"	same as wife
2		Birth	3	JAN	1870		BUTLER	MISSOURI	prob. died young bef 1880
F.	Full Name of Spouse* LUCY ANN AGEE (14)	Mar.	1	JAN	1896				
		Death							
		Burial							
3		Birth	15	MAR	1871		BUTLER	MISSOURI	NO ISSUE
	Full Name of Spouse* FAIN, MINNIE L. (14)	Mar.	26	AUG	1896		CEDAR	"	RAISED NIECE
M.	HENRY E. EMERSON (14)	Death	20	OCT	1929	STOCKTON		CEDAR MISSOURI	ETHEL ELMS
		Burial				STOCKTON CEM.		CEDAR MISSOURI	
4		Birth	12	Dec	1873 (14)		BUTLER	MISSOURI	STAGEHAND FOR RINGLING BRO. CIRCUS. INJURED & DIED AT THAT.
M.	Full Name of Spouse* NEVER MARRIED JOHN F. AGEE	Mar.							
		Death							
		Burial							
5		Birth	5	JUL	1876	POPLAR BLUFF		BUTLER MISSOURI	
	Full Name of Spouse* COX, JAMES HARVEY	Mar.	10	FEB	1901		CEDAR	MISSOURI	
F.	MARGARET ELIZABETH (14)	Death	28	APR	1941	TERICO SPGS		CEDAR MISSOURI	
		Burial				GREENFIELD CEM.		CEDAR MISSOURI	
6		Birth	26	July	1878 (14)			MISSOURI	DAU. ETHEL b 1902
F.	Full Name of Spouse* ELLIS, TOM (A.T.) (14)	Mar.	24	AUG	1901	NEVADA		VERNON MISSOURI	
		Death			1904				
		Burial							
7		Birth	8	FEB	1881 (14)		Cedar	MO.	2 SONS
	Full Name of Spouse* SELLARS, ROBERT	Mar.	16	MAY	1903		CEDAR	MISSOURI	MARK PAUL LIVED NEAR ELLEY & TINGLEY MO
F.	NETTIE AGEE (14)	Death							
		Burial							
8		Birth	29	Feb	1884 (14)				
M.	Full Name of Spouse* JAMES J.W. AGEE (14)	Mar.							
		Death							
		Burial							
9		Birth							
	Full Name of Spouse* INFANT	Mar.							
		Death							
		Burial							
10		Birth							
	Full Name of Spouse*	Mar.							
		Death							
		Burial							

\*If married more than one No. each mar. (1) (2) etc. and list in "Add. info. on children" column. Use reverse side for additional children, other notes, references or information.

continued on back

Form AF-2 Copyright 1963 by The American Genealogical Society, Inc., P.O. Box 506, Logan, Utah 84301. This form is to be used with lists and full descriptions of names, birth and death dates.

**FAMILY GROUP No.** \_\_\_\_\_ **Husband's Full Name** AGEE, John, Jr.

This Information Obtained From:	Husband's Data	Day	Month	Year	City, Town or Place	County or Province, etc.	State or Country	Add. Info. on Husband
1. Louis N. Agee	Birth		1771	12		Buckingham	Virginia	
2. AGEE REGISTER by LOUIS N. AGE E 1982	Chr'nd							
(3) BK: BLUE RIDGE HERITAGE by PETERSON	Mar.	3	JUL	1798		PATRICK	VIRGINIA	?
(4) Tombstone Inscriptions of the Commonwealth of Patrick Co. VA by Wilson, 1984	Death		1757?					
	Burial							
	Places of Residence	Patrick Co. Va.						
	Occupation	Church Affiliation						Military Rec.
	Other wives, if any. No. (1) (2) etc. Make separate sheet for each mar.	PAGE 7						
	His Father	AGEE, John, Sr.			Mother's Maiden Name ANDERSON, Mary			
	Wife's Full Maiden Name	HILTON, Sena (JENNY?) (LCNA?)						
	Wife's Data	Day	Month	Year	City, Town or Place	County or Province, etc.	State or Country	Add. Info. on Wife
	Birth						VA	
	Chr'nd							
	Death							
	Burial							
Compiler Ruth McQuerry	Places of Residence							
Address 2938 Roberta Dr	Occupation if other than Housewife	Church Affiliation						
City, State Orange, Calif	Other husbands, if any. No. (1) (2) etc. Make separate sheet for each mar.							
Date March 1975	Her Father	NATHANIEL N. HYLTON			Mother's Maiden Name ELIZABETH			

Sex	Children's Names in Full (Arrange in order of birth)	Children's Data	Day	Month	Year	City, Town or Place	County or Province, etc.	State or Country	Add. Info. on Children
M	1 SAMUEL AGE E Full Name of Spouse* MARY COCHRANE	Birth			1791/10		PATRICK	VIRGINIA	
		Mar.							
		Death							
		Burial							
M	2 NATHANIEL AGE E Full Name of Spouse* (1) MARY MAXEY	Birth	1796		1811		PATRICK	VIRGINIA	(2) KELLY SAUN 10 OCT 1855 PATRICK CO VA
		Mar.	28	JUL	1829		P	"	
		Death							
		Burial							
M	3 WILLIAM AGE E Full Name of Spouse* LUCINDA SPENCER	Birth	5	FEB	1813			VIRGINIA	(2) ...
		Mar.	22	AUG	1833		PATRICK	VIRGINIA	(2) ...
		Death							
		Burial							
M	4 AUSTIN ARI AGE E Full Name of Spouse* ELIZA J. HENSLEY	Birth	Ca		1820				... ?
		Mar.	31	Jan	1843				
		Death			1870-1870		PATRICK	VIRGINIA	
		Burial					PATRICK	VA	(2) ...
		Birth	Ca		1806				
		Mar.	16	FEB	1828		PATRICK	VIRGINIA	
		Death							
		Burial							
		Birth							
		Mar.	16	Mar	1837		PATRICK	VA	
		Death							
		Burial							
		Birth	8	APR	1799				Case 2 - 3
		Mar.	26	MAR	1821		PATRICK	VA	
		Death			Ca 1883				
		Burial							
		Birth							
		Mar.							
		Death							
		Burial							
		Birth							
		Mar.							
		Death							
		Burial							
		Birth							
		Mar.							
		Death							
		Burial							

\*If married more than once No. each mar. (1) (2) etc. and list in "Add. info. on children" column. Use reverse side for additional children, other notes, references or information.

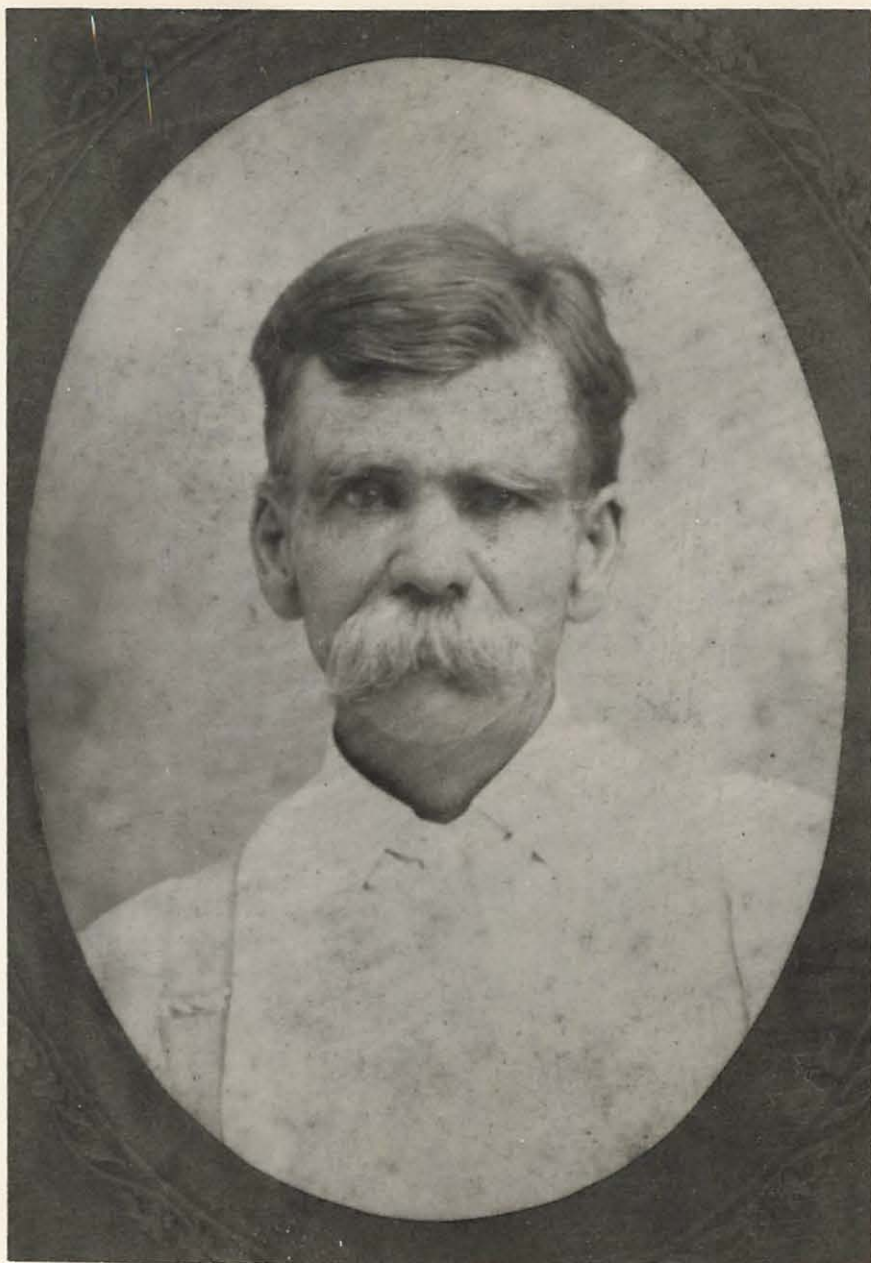

JOHN FLOYD AGEE  
born 12 May 1842  
Floyd County, Virginia  
married Susan Elizabeth Faulkner  
1866  
Died 24 March 1929 Stockton, Missouri



Left to Right  
Margaret Elizabeth Agee  
Cora Agee  
Aunt Serene  
John Agee  
Henry Agee  
Nettie Agee  
John Floyd Agee

TAKEN ON JOHN F AGEE'S  
FARM NEAR HORSE CREEK  
FILLEY, MISSOURI  
CEDAR COUNTY

PROB Ca 1900



Anaheim, California  
4 April 1973

1880 CENSUS FOR UNITED STATES

State: MISSOURI County: CEDAR Town-City: SOUTH BOX TWP.

Film No. 48459 Page No. 8 Enumeration Date 7 JUNE

pt 450

Family No.	Names	Color	Sex	Age prior to June 1st	Month of birth if born in 1880	Relationship to head of house	Single	Married	Widowed	Divorced	Married in census year	Occupation	Misc. Info.	Cannot read or write	Place of birth	Place of birth of father	Place of birth of mother	Remarks
67	AGEE, JOHN F.	W	M	38			/					FARMER			VA.	VA	VA	
"	SUSAN E	W	F	30		WIFE	/					KEEPING HOUSE			MO	MO	S. CAR	
"	WILLIAM G.	W	M	12		SON	/					ATTENDS SCHOOL			MO	VA.	MO	
"	HENRY E.	W	M	9		SON	/								"	"	"	
"	JOHN F.	W	M	7		SON	/								"	"	"	
"	MARGARET E.	W	F	4		DAU	/								"	"	"	
"	CORA B	W	F	1		DAU	/								"	"	"	



# 1880 United States Census

Census Place: **Box, Cedar, Missouri**

Source: FHL Film 1254680 National Archives Film T9-0680 Page 260D

	Relation	Sex	Marr	Race	Age	Birthplace	
<b>John F. AGEE</b>	<b>Self</b>	<b>M</b>	<b>M</b>	<b>W</b>	<b>38</b>	<b>VA</b>	
Occ: Farmer						Fa: VA	Mo: VA
<b>Susan E. AGEE</b>	<b>Other</b>	<b>F</b>	<b>M</b>	<b>W</b>	<b>30</b>	<b>MO</b>	
Occ: Keeping House						Fa: MO	Mo: NC
<b>William G. AGEE</b>	<b>Son</b>	<b>M</b>	<b>S</b>	<b>W</b>	<b>12</b>	<b>MO</b>	
Occ: Attends School						Fa: VA	Mo: MO
<b>Henry E. AGEE</b>	<b>Son</b>	<b>M</b>	<b>S</b>	<b>W</b>	<b>9</b>	<b>MO</b>	
						Fa: VA	Mo: MO
<b>John F. AGEE</b>	<b>Son</b>	<b>M</b>	<b>S</b>	<b>W</b>	<b>7</b>	<b>MO</b>	
						Fa: VA	Mo: MO
<b>Margaret E. AGEE</b>	<b>Dau</b>	<b>F</b>	<b>S</b>	<b>W</b>	<b>4</b>	<b>MO</b>	
						Fa: VA	Mo: MO
<b>Cora B. AGEE</b>	<b>Dau</b>	<b>F</b>	<b>S</b>	<b>W</b>	<b>1</b>	<b>MO</b>	
						Fa: VA	Mo: MO

# Fourteenth Census Of The United States (1920 Census)

State MISSOURI County CEDAR Township or other Division of County BENTON Surname: AGEE  
 Enumeration Date \_\_\_\_\_ Roll ED 50 Sheet 4A Dist. \_\_\_\_\_ Soundex: \_\_\_\_\_

Line	PLACE OF ABODE				NAME of each person whose place of abode on January 1, 1920 was in this family. <small>Enter surname first, then the given name and middle initial, if any. Include every person living on January 1, 1920. Omit children born since January 1, 1920.</small>	RELATION Relationship of the person to the head of the family.	TENURE		PERSONAL DESCRIPTION				CITIZENSHIP			EDUCATION		
	Street, Ave., Road, etc.	House number city or town	Number of dwelling house	Number of family			Owned or rented	Owned free or mortgaged	Sex	Color or race	Age at last birthday	Whether single, married, widowed, or divorced	Year of immigration to U.S.	Naturalized or Alien	Year of Naturalization	Attended school any time since Sept. 1, 1919	Whether able to read	Whether able to write
1					COX, JAMES H.													
2					MARGARET E.													
3					GLACIE M.													
4					MINNIE F.													
5					WILMA B (sic)													
6					LYLE L.													
7					AGE, JOHN F													
8																		

Line	NATIVITY AND MOTHER TONGUE Place of birth of each person and parents of each person enumerated. If born in the United States, give the state or territory. If of foreign birth, give the place of birth and, in addition, the mother tongue.						Whether able to speak English	OCCUPATION		Employer, salary or wage worker, or working on own account	Number of farm schedule
	Person		Father		Mother			Trade or profession of, or particular kind of work done by person, as spinner, salesman, laborer, etc.	General nature of industry, business, or establishment in which person works, as cotton mill, dry goods store, farm, etc.		
	Place of Birth	Mother Tongue	Place of Birth	Mother Tongue	Place of Birth	Mother Tongue					
1											
2											
3											
4											
5											
6											
7											
8											

a



# The United States of America,

TO ALL TO WHOM THESE PRESENTS SHALL COME, GREETING :

Homestead Certificate No. 152  
Application 412

**Whereas**, there has been deposited in the **General Land Office** of the United States, a **CERTIFICATE** of the **Register of the Land Office at Fronton Missouri**

, whereby it appears that pursuant to the Act of Congress approved 20th May, 1862, "To secure Homesteads to actual settlers on the public domain;" and the acts supplemental thereto, the claim of *John F. Rhee*

has been established and duly consummated in conformity to law for the West half of the North West quarter and the North West quarter of the South West quarter of Section twenty, and the South East quarter of the North East quarter of Section nineteen, in Township twenty-six North, of Range six East, in the district of lands subject to sale at Fronton, Missouri, containing one hundred and sixty acres,

according to the Official Plat of the Survey of the said Land returned to the **General Land Office** by the **SURVEYOR GENERAL**.

**Now know ye**, That there is therefore granted by the **UNITED STATES** unto the said *John F. Rhee* the tract of Land above described: **To Have and to Hold** the said tract of Land, with the appurtenances thereof, unto the said *John F. Rhee* and to his heirs and assigns forever.

**In Testimony whereof**, *F. Volvsted J. Grant*, **PRESIDENT OF THE UNITED STATES OF AMERICA**, have caused these letters to be made Patent, and the **Seal of the General Land Office** to be hereunto affixed.

Given under my hand, at the **CITY OF WASHINGTON**, the first day of July, in the year of Our Lord one thousand eight hundred and seventy two, and of the Independence of the United States the **Twenty Sixth**.

By the President: *U. S. Grant*  
By *J. P. Stinson*, Sec'y.  
*C. R. Register*, Recorder of the General Land Office.



11585-11  
96586  
Copy received 28 Oct 1997  
From: *Grava J. Rhee*  
445 E. Princeton Ave  
Irisano CA 93704



Stockton City Cemetery  
Stockton, Missouri  
Taken June 1977

THE REPRODUCTION OF THIS DOCUMENT IS PROHIBITED BY LAW (Chap. 193.380 RSMo 1969)

STATE OF MISSOURI }  
 CITY OF JEFFERSON }

ss

I HEREBY CERTIFY that this is an exact reproduction of the certificate for the person named therein as it now appears in the permanent records of the Bureau of Vital Records of the Division of Health of Missouri. Witness my hand as State Registrar of Vital Statistics and the Seal of the Division of Health of Missouri this date of

AUG 14 1974

*Herbert R. Corralo MD*  
 State Registrar of Vital Statistics

MISSOURI STATE BOARD OF HEALTH  
 BUREAU OF VITAL STATISTICS  
 CERTIFICATE OF DEATH

9913

1. PLACE OF DEATH

County Co. Dar Registration District No. 165 File No. \_\_\_\_\_  
 Township \_\_\_\_\_ Primary Registration District No. 4097 Registered No. 40  
 City Stockton (Name) St. \_\_\_\_\_ (Word)

2. FULL NAME

John F. Agee  
 (a) Residence \_\_\_\_\_ St. \_\_\_\_\_ Word \_\_\_\_\_  
 (Usual place of abode) (If nonresident give city or town and State)  
 Length of residence in city or town where death occurred \_\_\_\_\_ yrs. \_\_\_\_\_ mos. \_\_\_\_\_ da. (How long in U.S., if of foreign birth? yrs. \_\_\_\_\_ mos. \_\_\_\_\_ da.)

PERSONAL AND STATISTICAL PARTICULARS

3. SEX Male 4. COLOR OR RACE White 5. SINGLE, MARRIED, WIDOWED OR DIVORCED (write the word) Widowed

5a. If MARRIED, WIDOWED, OR DIVORCED HUSBAND or (or) WIFE of Susan E. Agee

6. DATE OF BIRTH (month, day and year) Feb 12-18-42

7. AGE YEARS 36 MONTHS 10 DAYS 2 II LESS than I day, \_\_\_\_\_ hrs. or \_\_\_\_\_ min.

8. OCCUPATION OF DECEASED

(a) Trade, profession, or particular kind of work Framing  
 (b) General nature of industry, business, or establishment in which employed (or employer)  
 (c) Name of employer

9. BIRTHPLACE (CITY OR TOWN) (STATE OR COUNTRY) Va

10. NAME OF FATHER Samuel Agee

11. BIRTHPLACE OF FATHER (CITY OR TOWN) (STATE OR COUNTRY) Va

12. MAIDEN NAME OF MOTHER Mary Cackrel

13. BIRTHPLACE OF MOTHER (CITY OR TOWN) (STATE OR COUNTRY) Va

14. Informant J. E. Agee  
 (Address) 2 to Stockton

15. Filed April 28 by E. S. Smith  
Drury Bayless REGISTRAR

MEDICAL CERTIFICATE OF DEATH

16. DATE OF DEATH (MONTH, DAY AND YEAR) Mar 24 1979

17. I HEREBY CERTIFY, That I attended deceased from Feb. 14, 1978, to Mar. 24, 1979 that I had not been alive on Mar. 24, 1978, and that death occurred, on the date stated above, at 2:30 p.m.

THE CAUSE OF DEATH\* WAS AS FOLLOWS:

Senility

CONTRIBUTORY (SECONDARY)

164

18. WHETHER DISEASE CONTRACTED

IF NOT AT PLACE OF DEATH, \_\_\_\_\_

19. DID AN OPERATION PRECEDE DEATH? \_\_\_\_\_ DATE OF \_\_\_\_\_

20. WAS THERE AN AUTOPSY? \_\_\_\_\_

WHAT TESTS CONFIRMED DIAGNOSIS? (Signed) E. S. Smith M. D.

\*State the DISEASE CAUSING DEATH, or in deaths from VIOLENT CAUSES, state (1) MANNER and NATURE of INJURY, and (2) WHETHER ACCIDENTAL, STUPID, or HOMICIDAL. (See reverse side for additional space.)  
 State the DISEASE CAUSING DEATH, or in deaths from VIOLENT CAUSES, state (1) MANNER and NATURE of INJURY, and (2) WHETHER ACCIDENTAL, STUPID, or HOMICIDAL. (See reverse side for additional space.)

19. PLACE OF BURIAL, CREMATION, OR REMOVAL Stockton Cemetery DATE OF BURIAL Mar 26 1979

20. UNDERTAKER McDawson & Co. ADDRESS Stockton Mo

PARENTS

JOHN F. AGEE

Born May 12, 1842

Died March 24, 1929

Age 86 years, 10 months and 12 days

Services at the Baptist Church in Stock-  
ton 2 p. m. Tuesday, March 26.

Interment *Stockton*  
~~Stockton~~ Cemetery

## John F. Agee Dead

---

John F. Agee was born in Floyd county, Virginia, May 12, 1842, age 86 years, 10 months and 10 days old. Died March 24, 1929. He was the son of Samuel and Mary P. Agee.

He moved to Butler county, Mo., in 1860. was married to Susan Faulkner in 1866. To this union 9 children were born 6 preceding him in death. The living are William Agee of Hutchinson, Kansas, H. E. of Stockton, and Margurite Cox of Tarkio, Mo.

The departed ones are Lucy, Cora, Nettie, John and J. W. Agee and one dying in infancy. He was converted and united with the Primitive Baptist church over 50 years ago. He was a man of conviction and his religion was sacred to him. He lived his convictions and his every day life was always exemplary. He never enlisted in the civil war on account of the older brothers going and left him to take care of his parents.

He moved to Cedar county in 1877 and with the exception of two years spent the remainder of his life here.

Uncle John Agee as he was called helped to make Cedar county what it is today. He was a pioneer wrestling from the virgin soil a living for his family.

His wife died about 45 years ago and left him with seven children, most of them small, but he clung to his children and kept them together and made a home for them. He took the place of father and mother to them. He was making his home in Stockton with his son H. E. Agee at the time of his death and had all the care and attention by his son and daughter-in-law that was possible to give. No daughter could have been more kind and attentive than was the daughter-in-law.

Uncle John had many friends in Cedar county and will be missed by all who knew him, but he wrought well, fought the battle bravely and came out more than conqueror through him that loved him.

## John F. Agee Dead

Jno. F. Agee was born in Floyd county, Virginia, May 12, 1842, age 86 years, 10 months and 10 days old. Died March 24, 1929. He was the son of Samuel and Mary P. Agee.

He moved to Butler county, Mo., in 1860. was married to Susan Faulkner in 1866. To this union 9 children were born 6 preceding him in death. The living are William Agee of Hutchinson, Kansas, H. E. of Stockton, and Margurite Cox of Tarkio, Mo.

The departed ones are Lucy, Cora, Nettie, Jno. and J. W. Agee and one dying in infancy. He was converted and united with the Primitive Baptist church over 50 years ago. He was a man of conviction and his religion was sacred to him. He lived his convictions and his every day life was always exemplary. He never enlisted in the civil war on account of the older brothers going and left him to take care of his parents.

He moved to Cedar county in 1877 and with the exception of two years spent the remainder of his life here.

Uncle John Agee as he was called helped to make Cedar county what it is today. He was a pioneer wrestling from the virgin soil a living for his family.

His wife died about 45 years ago and left him with seven children, most of them small, but he clung to his children and kept them together and made a home for them. He took the place of father and mother to them. He was making his home in Stockton with his son H. E. Agee at the time of his death and had all the care and attention by his son and daughter-in-law that was possible to give. No daughter could have been more kind and attentive than was the daughter-in-law.

Uncle John had many friends in Cedar county and will be missed by all who knew him, but he wrought well, fought the battle bravely and came out more than conqueror through Him that loved him. #225



FAMILY GROUP No. \_\_\_\_\_ Husband's Full Name WILLIAM GRANT AGEE

This Information Obtained From:	Husband's Data	Day	Month	Year	City, Town or Place	County or Province, etc.	State or Country	Add. Info. on Husband
(1) OBITUARY OF WILLIAM	Birth	10	MAR	1868	HENDERSON	BUTLER	MO.	
(2) CEMETERY RECORDS OF RENO Co KS 1865-1978	Chr'nd							
(3) 1900 CEN BOULDER Co. CO	Mar.	1	JAN	1878	BOULDER	BOULDER	COLORADO	ref 1
(4) 1910 CEN BOULDER Co. CO	Death	20	SEPT	1952	BOULDER	BOULDER	COLOR.	ref 5
(5) HOME MORTUARY BOULDER, CO.	Burial	23	SEPT	1952	COLUMBIA CEM	BOULDER	COLORADO	" 5
(6) 1920 Census, Reno Co. Kansas, roll 546, E.D. 183 sheet 2B line 64	Places of Residence							
(7) Cemetery Records of Reno Co. Kansas 1865-1978. Reno Co. Genealogical Society Hutchinson, Kansas 1980	Occupation	FOREMAN, MORTON SALT CO.		Church Affiliation		BAPTIST ? Military Rec.		
	Other wives, if any, No. (1) (2) etc. Make separate sheet for each mar.	S.S.# 510-01-9434						

His Father JOHN FLOYD AGEE Mother's Maiden Name SUSAN E. FAULKNER

Wife's Full Maiden Name IZELLE CLARA MOODY

Wife's Data	Day	Month	Year	City, Town or Place	County or Province, etc.	State or Country	Add. Info. on Wife
Birth	5	SEPT	1868	GUILDHALL		VT.	
Chr'nd							
Death		FEB	1943	HUTCHINSON	RENO	KANSAS	
Burial				COLUMBIA CEM	Boulder,	Colorado	ref 1

Compiler RUTH C. McQUERRY Places of Residence \_\_\_\_\_  
 Address 2038 ROBERTA DR. Occupation if other than Housewife \_\_\_\_\_ Church Affiliation \_\_\_\_\_  
 City, State ORANGE, CA 92669 Other husbands, if any, No. (1) (2) etc. Make separate sheet for each mar. \_\_\_\_\_  
 Date \_\_\_\_\_ Her Father SYLVESTER K. MOODY Mother's Maiden Name ROXANNA L.

Sex	Children's Names in Full (Arrange in order of birth)	Children's Data	Day	Month	Year	City, Town or Place	County or Province, etc.	State or Country	Add. Info. on Children
1	<u>KEITH F. AGEE</u> Full Name of Spouse* <u>Blanche RIGGS</u>	Birth	10	NOV	1896	BOULDER	BOULDER	CO	(ref 3)
M		Mar.							
		Death	1	Jan	1951			Kansas	54 Y / M 200
		Burial					Reno	Kansas	TURON CEM
2	<u>KENNETH C. AGEE</u> Full Name of Spouse* <u>BLANCHE RIGGS</u>	Birth	July	1898					
M		Mar.							
		Death							
		Burial							
3	<u>HELEN A. AGEE</u> Full Name of Spouse* <u>GOODSON</u>	Birth		ca	1897			CALIFORNIA	L. AURLEY, N. MEX
F		Mar.							ADOPTED
		Death							
		Burial							
4	<u>ESTHER E. AGEE</u> Full Name of Spouse* <u>JOSEPH ROY OLSON</u>	Birth		ca	1905			COLORADO	li. Halden Co when was dead
F		Mar.							
		Death							
		Burial							
5	<u>MARJORIE AGEE</u> Full Name of Spouse*	Birth		ca	1909			COLORADO	
F		Mar.							
		Death							
		Burial							
6	Full Name of Spouse*	Birth							
		Mar.							
		Death							
		Burial							
7	Full Name of Spouse*	Birth							
		Mar.							
		Death							
		Burial							
8	Full Name of Spouse*	Birth							
		Mar.							
		Death							
		Burial							
9	Full Name of Spouse*	Birth							
		Mar.							
		Death							
		Burial							
10	Full Name of Spouse*	Birth							
		Mar.							
		Death							
		Burial							

Form A1 Copyright 1982 by The Everton Publishers, Inc. P.O. Box 368 Logan, Utah Publishers of THE GENEALOGICAL HELPER Send for a free catalogue with lists and full descriptions of many genealogical aids

ADOPTED →  
ADOPTED →

\*If married more than once No. each mar. (1) (2) etc. and list in "Add. info. on children" column. Use reverse side for additional children, other notes, references or information.

FED. ARCHIVES  
LAGUNA NIGUEL  
JULY 1983

1880 CENSUS FOR UNITED STATES

State: Colorado County: Fairfield Town-City: Fort Collins  
 Film No. 79, roll 92 Page No. 36 Enumeration Date 16 June 1880  
by Thomas M. Cotton

Family No.	Names	Color	Sex	Age prior to June 1st	Month of birth if born in 1880	Relationship to head of house	Single	Married	Widowed	Divorced	Married in census year	Occupation	Misc. Info.	Cannot read or write	Place of birth	Place of birth of father	Place of birth of mother	Remarks
250	Moody, M. Morris		WM	21		Head of house	/					Farmer			N.H.	N.H.	Vt.	
	Roxanna L.		WF	42		Wife				D		Housewife			Vt	Mass	N.H.	
	CLARA I.		WF	11		Sis						AT HOME			Vt	NH	NH.	

LDS JULY 1983  
WEST LA TEMPLE

1900 CENSUS FOR UNITED STATES

STATE COLORADO COUNTY BOULDER TOWNSHIP -PRECINCT 29 CALL # \_\_\_\_\_  
SHEET # 14 B ENUMERATOR GEORGE L. SHERMAN P.O. BOULDER DATE OF ENUMERATION \_\_\_\_\_

STREET	HOUSE #	DWELLING #	FAMILY #	NAME	RELATIONSHIP	SEX	MONTH OF BIRTH	YR OF BIRTH	AGE	MARRIED	MARRITAL STATUS	BIRTHPLACE	FATHER'S BIRTHPLACE	MOTHER'S BIRTHPLACE	# YRS IN US	YR IMMIGRATED TO US	WHEN NATURALIZED	OCCUPATION	ATTENDED SCHOOL (IN MONTHS)	CAN READ	CAN WRITE	SPEAK'S ENGLISH	OWNED/RENTED	FREE / MORTGAGED
2345 SPRUCE		328	356	AGEE, WILLIAM	HEAD	M	MAR	1868	32	M	4	MO	MO	VA				DAY LABORER						
				" TIZELLE	WIFE	F	SEPT	1868	31	M	4	VT	VT	VT										
				" RIETH F	SON	M	NOV	1896	3	S		CO	MO	VT										
				" KENNETH C	SON	M	JULY	1898	1	S		CO	MO	VT										

FEDERAL ARCHIVES  
LAGUNA NIGUEL, CA  
JULY 1983

STATE COLORADO

COUNTY BOULDER

1910

DEPARTMENT OF COMMERCE AND  
THIRTEENTH CENSUS OF THE UNITED STATES

TOWNSHIP OR OTHER DIVISION OF COUNTY Precinct #1

NAME OF INCORPORATED PLACE

NAME OF INSTITUTION

[Insert proper name and, also, name of class, as township, town, precinct, district, hundred, tract, etc. See instructions.]  
[Insert name of institution, if any, and indicate the lines on which the entries are made. See instructions.]

LOCATION.				NAME of each person whose place of abode on April 15, 1910, was in this family. Enter surname first, then the given name and middle initial, if any. Include every person living on April 15, 1910. Omit children born since April 15, 1910.	RELATION.	PERSONAL DESCRIPTION.						NATIVITY.			
Street, avenue, road, etc.	House number (in cities or towns).	Number of dwelling houses in order of valuation.	Number of family in order of valuation.			Sex.	Color or race.	Age at last birth-day.	Whether single, married, widowed, or divorced.	Number of years of present marriage.	Number of children.	Number of children living.	Place of birth of each person and parents of each person enumerated give the state or territory. If of foreign birth, give the place of birth of this person.	Place of birth of father of this person.	
1	2	3	4	5	6	7	8	9	10	11	12	13			
	225	294	307	90	AGEE, WILLIAM	HEAD	W	M	42	M	14	MISSOURI	VIRGINIA		
					IZELLE M.	WIFE	F	W	41	M	14	6	3	VERMONT	VERMONT
					KEITH	SON	M	W	13	S		COLORADO	MO		
					KENNETH	SON	M	W	11	S		COLORADO	MO		
					MARTORIG	DAU	F	W	2	S		COLORADO	MO		
					HELEN	ADOPTED DAU	F	W	13	S		CALIFORNIA	UNKNOWN		
					ESTHER	"	F	W	5	S		COLORADO	UNKNOWN		
					MOODY, ROXANNA. L.	MOTHER-IN-LAW	F	W	72	wd	63	VT	VT		

LABOR-BUREAU OF THE CENSUS  
UNITED STATES: 1910-POPULATION

PLACE Boulder City (part of)

SUPERVISOR'S DISTRICT No. 1 SHEET No. 12 B  
ENUMERATION DISTRICT No. 45

NUMERATED BY ME ON THE 25th DAY OF April, 1910.

WARD OF CITY 4 (part of)  
Anna Graham ENUMERATOR.

Place of birth of Mother of this person.	CITIZENSHIP.		Whether able to speak English or, if not, give language spoken.	Trade or profession of, or particular kind of work done by this person, as spinner, salesman, laborer, etc.	General nature of industry, business, or establishment in which this person works, as cotton mill, dry goods store, farm, etc.	Whether an employer, employee, or working on own account.	If an employer.		EDUCATION.			OWNERSHIP OF BOXES.						
	Year of immigration to the United States.	Whether naturalized or alien.					Whether able to read.	Whether able to write.	Attended school any time since September 1, 1909.	Owne	Owne	Farm or house.	Number of farm schedule.	Whether a survivor of the United States Army or Navy.	Whether blind (both eyes).	Whether deaf and dumb.		
14	15	16	17	18	19	20	21	22	23	24	25	26	27	28	29	30	31	32
VIRGINIA			ENGLISH	ENGINEER	STATIONARY	W	No	0	yes	yes		O	M					
VERMONT			"	NONE					"	"								
VT			"	"					"	"	yes							
VT			"	"					"	"	"							
VT			"	"					"	"	"							
VT			"	"					"	"	"							

Copied 20 August 1997  
 Federal Archives, Laguna Niguel, CA

T 625

**Fourteenth Census Of The United States (1920 Census)**

State Kansas County Reno Township or other Division of County 3rd precinct, Hultchins Surname: AGEE

Enumeration Date 2 Jan Roll 546 Sheet 2B Dist. ED. 183 Soundex: \_\_\_\_\_  
big Kansas H. Nigley page 64

Line	PLACE OF ABODE				NAME of each person whose place of abode on January 1, 1920 was in this family. Enter surname first, then the given name and middle initial, if any. Include every person living on January 1, 1920. Omit children born since January 1, 1920.	RELATION Relationship of the person to the head of the family.	TENURE		PERSONAL DESCRIPTION				CITIZENSHIP			EDUCATION			
	Street, Ave., Road, etc.	House number city or town	Number of dwelling house	Number of family			Owned or rented	Owned free or mortgaged	Sex	Color or race	Age at last birthday	Whether single, married, widowed, or divorced	Year of immigration to U.S.	Naturalized or Alien	Year of Naturalization	Attended school any time since Sept. 1, 1919	Whether able to read	Whether able to write	
1		1228	36	39	Agee, William	head	O	M	M	S	51	W						yes	yes
2					- Inelle W.	wife			F		51	M						"	"
3					- Keith F.	son			M		23	S						"	"
4					Ether E.	daughter			F		15	S					yes	"	"
5					Margie B.	"			F		11	S					yes	"	"
6																			
7																			
8																			

Line	NATIVITY AND MOTHER TONGUE Place of birth of each person and parents of each person enumerated. If born in the United States, give the state or territory. If of foreign birth, give the place of birth and, in addition, the mother tongue.						Whether able to speak English	OCCUPATION			Employer, salary or wage worker, or working on own account	Number of farm schedule
	Person		Father		Mother			Trade or profession of, or particular kind of work done by person, as spinner, salesman, laborer, etc.	General nature of industry, business, or establishment in which person works, as cotton mill, dry goods store, farm, etc.			
	Place of Birth	Mother Tongue	Place of Birth	Mother Tongue	Place of Birth	Mother Tongue						
1	Missouri		Virginia		Virginia		Y	Foreman	Soda Ash Co.	W		
2	Vermont		Vermont		Vermont		"	none		W		
3	Colorado		Missouri		Vermont		"	manager	Grocery Co.	W		
4	"		"		"		"	none				
5	"		"		"		"	none				
6												
7												
8												

Howe Mortuary

Name of Deceased-----William Grant Agee  
Sex ----- male Social Security No. 510-01-9434  
Husband or wife of Age if living  
Date of Birth March 10, 1868  
Date of Death Sept 20, 1952 Time 10:00 P M  
Exact age 84 yrs 6 Mos. 10 Days  
Occupation --- Retired  
Previous employment-- Morton Salt Co.  
Birthplace- City or County--- Butler County--State Missouri  
Came to Boulder from--- Golden, Colo.  
Place of death - Street number or Hospital--- 1205 High Street  
Name of Father-----John Floyd Agee  
Birthplace of Father---Missouri  
Maiden name of Mother---Margaret Elizabeth \_\_\_\_\_  
Birthplace of Mother---Missouri  
Maiden name of wife--- Moody  
Officiating Clergy---- Rev. Madson, Baptist Church  
Place of Service-Howe Mortuary  
Place of Onterment--- Columbia Cem.  
Date of Service----Sept. 23, '52 Hour--2:00 P.M. Tuesday  
Physician--- Dr. Casadey  
Informant--- Esther Olson Relationship-- daughter  
Address of informant--- Janesee Park  
Pall Bearers----- Howe Mortuary Staff

Music----- Ben Walker and Margaret Hascall

"We shall Gather at the River"

"It is Well With My Soul"

"The Old Rugged Cross"

Notice of death in the Hutchinson News.

Obituary notice in Daily Camera.

Death Notice----- Rocky M't News and the Denver Post.

*Mrs. C. H. Stilwell*  
*4390 - 13<sup>th</sup>*  
*Boulder, CO*  
*80302*  
*Boulder Genealogical Society*

Obtained September 1983

Name of Deceased--William Grant Agee  
Sex--male  
Social Security No. 210-01-9434  
Age if living

Husband or wife of  
Date of Birth March 10, 1868  
Date of Death Sept 20, 1943  
Exact age 74 yrs 8 Mos. 10 Days  
Time 10:00 P M

Occupation --- Retired  
Previous employment--Morton Salt Co.  
Birthplace--City or County--Butler County--State Missouri  
Place of birth--Golden, Colo.

Came to Boulder from--Golden, Colo.  
Place of death - Street number or Hospital--1202 High Street  
Name of Father--John Floyd Agee  
Birthplace of Father--Missouri

Maiden name of Mother--Margaret Elizabeth  
Birthplace of Mother--Missouri  
Maiden name of wife--Moody

Officiating Clergy--Rev. Madsen, Baptist Church  
Place of Service--Howe Mortuary  
Place of interment--Columbia Cem.  
Date of Service--Sept. 22, 1943  
Hour--2:00 P.M.

Physician--Dr. Casaday  
Information--Father Olsen - Relationship--daughter  
Address of informant--James Park  
Ball Bearers--Howe Mortuary Staff

Musicians--Ben Walker and Margaret Pascaj  
"We shall gather at the river"  
"It is well with my soul"  
"The Old Ragged Cross"

Notice of death in the Hutchinson News.  
Obituary notice in Daily Camera.  
Death notice--Rocky M't News and the Denver

### William G. Agee, Retired Morton Salt Co. Foreman, Dies

William G. Agee, retired employee of the Morton Salt Co. of Hutchinson, Kan., died at the McCracken Convalescent Home, 1205 High, September 20. Funeral services are to be held at 2 Tuesday at Howe mortuary with Rev. Paul O. Madsen, pastor of the First Baptist church, officiating. Interment will be in Columbia cemetery beside his wife, Izell, who died in February of 1943.

Mr. Agee was born to John Floyd and Margaret Elizabeth Susan Agee, March 10, 1863 in Butler County, Missouri, a mile and a half southeast of Henderson. He came to Boulder from Rocky Ford, Colorado in 1895 and was married here January 1, 1896 to Miss Izell Clara Moody. She came to Boulder in 1872 with her parents, when she was but four, by covered wagon from Wichita, Kan. The Moodys had previously travelled by train from Guildhall, Vt., where she was born Sept. 5, 1868.

During his early residence in Boulder Mr. Agee was employed as a carpenter by the McAllister Lumber Co. February 13, 1913 he left for Hutchinson to accept employment with the Salvary Processing company as foreman and served in that capacity until the plant closed in September 1921.

In 1922 Mr. Agee began work for the Morton Salt Co. at Hutchinson serving as engineer, fireman, boiler man and foreman at the salt brine department until his retirement in 1943.

Mr. Agee is survived by a daughter, Esther E. Olsen, wife of Joseph Roy Olsen of Golden and a son, Kenneth C. Agee, of Denver, with whom he had lived for three years prior to his illness; a daughter, Mrs. Helen A. Goodson, of Hurley, N. Mex., and a daughter-in-law, Blanche Agee Riggs, of Hutchinson, Kan. A grandson, Jack C. Agee, resides in Santa Monica, Calif.



FAMILY GROUP SHEET

Husband's Code .....  
 Wife's Code .....

**HUSBAND'S NAME** Henry Emerson Page

Date of Birth 15 Mar 1871 Place Poplar Bluff, Butler Co, MO.

Date of Death 27 October 1929 Place Stockton, Cedar Co, MO

Present Address (or) Place of Burial Stockton Cemetery, Stockton, Cedar County, Missouri

His Father John Floyd Page His Mother's Maiden Name Jean Elizabeth Faulkner

Date of Marriage of HUSBAND and WIFE on this sheet Aug 1896 Place Cedar Co, MO

Check here if there was another marriage: By husband  By Wife  Was this couple divorced? Yes  No  When? \_\_\_\_\_

**WIFE'S MAIDEN NAME** Minnie L. Fairs (Use separate sheet for each marriage)

Date of Birth 29 August 1871 Place \_\_\_\_\_

Date of Death 15 July 1953 Place \_\_\_\_\_

Present Address (or) Place of Burial Stockton City Cemetery, Stockton, Cedar Co, Missouri.

Her Father \_\_\_\_\_ Her Mother's Maiden Name \_\_\_\_\_

Items of interest about the above couple (occupations, hobbies, achievements; social, civil, and political activities; physical descriptions—include photos if possible; military service; cause of death):

Use reverse side for additional information

Have family sheet	CHILDREN (Arrange in order of birth)	Code	Birth Information	Death Information	Marriage Information
1	<u>no issue</u>		ON ..... AT	ON ..... AT	ON ..... TO
2			ON ..... AT	ON ..... AT	ON ..... TO
3			ON ..... AT	ON ..... AT	ON ..... TO
4			ON ..... AT	ON ..... AT	ON ..... TO
5			ON ..... AT	ON ..... AT	ON ..... TO

Check here if there are additional children

Footnoting. To substantiate the information recorded on this page, please use the footnotes listed below. One of these numbers should be placed in the circle provided next to each answer on the questionnaire. If you got the information from a source not listed, place that source on a vacant line and use the number next to which it has been placed as your footnote number.

Use ① only if you have filled in the blank from personal knowledge (such as the name of your brother). If you must look up his marriage date, give as the source wherever you looked it up. If you asked him, give his name as the source.

- ① Name and address of person filling in this sheet. Date Jan 2000
- ② \_\_\_\_\_
- ③ \_\_\_\_\_
- ④ \_\_\_\_\_
- ⑤ \_\_\_\_\_
- ⑥ \_\_\_\_\_
- ⑦ \_\_\_\_\_
- ⑧ \_\_\_\_\_



FED ARCHIVES  
LAGUNA NIGUEL, CA  
JAN 1983

1910  
1900 CENSUS FOR UNITED STATES

STATE MISSOURI COUNTY CEDAR TOWNSHIP LINCOLN

T624  
CALL # ROLL 0768

SHEET # \_\_\_\_\_ ENUMERATOR \_\_\_\_\_ DATE OF ENUMERATION \_\_\_\_\_

STREET	HOUSE #	DWELLING #	FAMILY #	NAME	RELATIONSHIP	SEX	MONTH OF BIRTH	YR OF BIRTH	AGE	MARITAL STATUS	BIRTHPLACE	FATHER'S BIRTHPLACE	MOTHER'S BIRTHPLACE	# YRS IN US	YR IMMIGRATED TO US	WHEN NATURALIZED	OCCUPATION	HARDWARE	ATTENDED SCHOOL (IN MONTHS)	CAN READ	CAN WRITE	SPEAK'S ENGLISH	OWNED/RENTED	FREE/H. ORTGAGED
		75	75	ABEE, HENRY E	HEAD	M			38	M	VA	TENN					RETAIL MERCHANT						0	M
				MINNIE	WIFE	F	0	0	37	M	MO	MO	MO				NONE							
				ELLIS, ETHEL	NIECE	F			75		MO	MO	MO											

# Fourteenth Census Of The United States (1920 Census)

State Missouri County Cedar Township or other Division of County North Lynn Surname: \_\_\_\_\_  
 Enumeration Date 10 January Roll T625 120912 Sheet 3B Dist. 59 Soundex: \_\_\_\_\_

Line	PLACE OF ABODE					NAME of each person whose place of abode on January 1, 1920 was in this family. <small>Enter surname first, then the given name and middle initial, if any. Include every person living on January 1, 1920. Omit children born since January 1, 1920.</small>	RELATION Relationship of the person to the head of the family.	TENURE		PERSONAL DESCRIPTION				CITIZENSHIP			EDUCATION		
	Street, Ave., Road, etc.	House number city or town	Number of dwelling house	Number of family	Owned or rented			Owned free or mortgaged	Sex	Color or race	Age at last birthday	Whether single, married, widowed, or divorced	Year of limitation to U.S.	Naturalized or Alien	Year of Naturalization	Attended school any time since Sept. 1, 1919	Whether able to read	Whether able to write	
1	<u>So Main</u>	<u>X</u>	<u>68</u>	<u>68</u>	<u>Agee, Henry E.</u>	<u>Head</u>	<u>O</u>	<u>F</u>	<u>M</u>	<u>W</u>	<u>48</u>	<u>M</u>				<u>yes</u>	<u>yes</u>		
2					<u>Minnie L.</u>	<u>wife</u>			<u>F</u>	<u>W</u>	<u>48</u>	<u>M</u>				<u>"</u>	<u>"</u>		
3					<u>Ellis, Ethel</u>	<u>daughter</u>			<u>F</u>	<u>W</u>	<u>17</u>	<u>S</u>				<u>"</u>	<u>"</u>		
4																			
5																			
6																			
7																			
8																			

Line	NATIVITY AND MOTHER TONGUE Place of birth of each person and parents of each person enumerated. If born in the United States, give the state or territory. If of foreign birth, give the place of birth and, in addition, the mother tongue.						Whether able to speak English	OCCUPATION			Employer, salary or wage worker, or working on own account	Number of farm schedule
	Person		Father		Mother			Trade or profession of, or particular kind of work done by person, as spinner, salesman, laborer, etc.	General nature of industry, business, or establishment in which person works, as cotton mill, dry goods store, farm, etc.			
	Place of Birth	Mother Tongue	Place of Birth	Mother Tongue	Place of Birth	Mother Tongue						
1	<u>MO</u>		<u>MO</u>		<u>MO</u>		<u>yes</u>	<u>Retail Market</u>	<u>groceries</u>	<u>O A</u>		
2	<u>TX</u>		<u>VA</u>		<u>MO</u>		<u>"</u>	<u>sales lady</u>	<u>grocery store</u>			
3	<u>MO</u>		<u>MO</u>		<u>MO</u>		<u>"</u>	<u>none</u>				
4												
5												
6												
7												
8												

Copied 9 April 1997

FAC So. Yorba St.  
Orange, CA

# Fourteenth Census Of The United States (1920 Census)

State Missouri County Cedar Township North Linn, Stockton or other Division of County North Linn, Stockton Surname: AGEE  
 Enumeration Date 10 January Roll 1,820,912 Sheet 3 B Dist. 59 city city Soundex: \_\_\_\_\_

Line	PLACE OF ABODE				NAME of each person whose place of abode on January 1, 1920 was in this family. Enter surname first, then the given name and middle initial, if any. Include every person living on January 1, 1920. Omit children born since January 1, 1920.	RELATION Relationship of the person to the head of the family.	TENURE		PERSONAL DESCRIPTION				CITIZENSHIP			EDUCATION		
	Street, Ave., Road, etc.	House number city or town	Number of dwelling house	Number of family			Owned or rented	Owned free or mortgaged	Sex	Color or race	Age at last birthday	Whether single, married, widowed, or divorced	Year of immigration to U.S.	Naturalized or Alien	Year of Naturalization	Attended school any time since Sept. 1, 1919	Whether able to read	Whether able to write
1	<u>no main</u>		<u>68</u>	<u>68</u>	<u>Agee, Henry C.</u>	<u>Head</u>	<u>0</u>	<u>F</u>	<u>M</u>	<u>W</u>	<u>48</u>	<u>M</u>					<u>yes</u>	<u>yes</u>
2					<u>Minnie L.</u>	<u>wife</u>			<u>F</u>	<u>W</u>	<u>48</u>	<u>M</u>					<u>"</u>	<u>"</u>
3																		
4																		
5																		
6																		
7																		
8																		

Line	NATIVITY AND MOTHER TONGUE Place of birth of each person and parents of each person enumerated. If born in the United States, give the state or territory. If of foreign birth, give the place of birth and, in addition, the mother tongue.						Whether able to speak English	OCCUPATION		Employer, salary or wage worker, or working on own account	Number of farm schedule
	Person		Father		Mother			Trade or profession of, or particular kind of work done by person, as spinner, salesman, laborer, etc.	General nature of industry, business, or establishment in which person works, as cotton mill, dry goods store, farm, etc.		
	Place of Birth	Mother Tongue	Place of Birth	Mother Tongue	Place of Birth	Mother Tongue					
1	<u>Missouri</u>		<u>Virginia</u>		<u>Missouri</u>		<u>yes</u>	<u>retail merchant</u>	<u>Groceries</u>		
2	<u>Texas</u>		<u>Missouri</u>		<u>Missouri</u>		<u>"</u>	<u>sales lady</u>	<u>Gro Store</u>		
3											
4											
5											
6											
7											
8											

## H. E. Agee Dies Suddenly

H. E. Agee, prominent merchant and the present mayor of Stockton died suddenly Sunday morning, the immediate cause of death being apoplexy. Although he had not enjoyed the best of health for some time he appeared to be in as good health as usual Saturday, working in the store until a late hour Saturday night and the news of his death came as a shock to the entire community.

Mr. Agee was a son of John and Lucy Agee and was born in Butler county, Mo., March 15, 1871, being at the time of death 58 years, 7 months and 27 days of age.

He was married to Minnie Fain in August 1896. No children were born to this union, but they reared an infant niece of Mr. Agee's when the death of the mother left the child homeless.

He was converted and united with the Baptist church in 1894 and was an active and faithful member until death. He was also a member of the Masonic and Eastern Star lodges who took part in the burial ceremonies as a tribute to his memory.

Mr. Agee was ever ready to help those who were in need and his assistance and kindness in sickness and distress will make his memory more lasting in the hearts of his friends.

His wife, a brother, William, of Hutchinson, Kansas, a sister Margaret Cox, Phelps City Missouri, a niece Mrs. Blon Jackson, Tiffin, and a number of other relatives and a host of friends mourn his departure.

HENRY EMERSON AGEE

Born March 15, 1871

Died October 27, 1929

Age 58 years, 7 months and 12 days

Services 2 p. m. Tuesday, October 29  
Baptist Church, Stockton, Missouri

Rev. L. L. Tucker

Interment Stockton Cemetery

1871 - 1953

AGEE  
MINNIE L.

In Memory Of



Omer Gacy  
Clyde Wrenn  
M. T. Carender  
O. E. Petty  
Willbur Miller  
Clifford Fain

Pallbearers

MINNIE L. AGEE

Born

August 29, 1871

Passed Away

July 16, 1953

Services

2:00 P. M.  
Tuesday, July 21, 1953  
Stockton Methodist Church

Minister

Elder L. L. Tucker

Interment

Stockton City Cemetery

Caution Funeral Home  
Stockton, Missouri

THE Lord is my shepherd: I shall not want. He maketh me to lie down in green pastures; He leadeth me beside the still waters; He restoreth my soul; He leadeth me in the paths of righteousness for His name sake. Yea, though I walk through the valley of the shadow of death, I will fear no evil; for Thou art with me; Thy rod and Thy staff they comfort me. Thou preparest a table before me in the presence of mine enemies; Thou anointest my head with oil; my cup runneth over. Surely goodness and mercy shall follow me all the days of my life; and I will dwell in the house of the Lord forever.



# Family Group Record

<b>Husband James Harvey "Jim" COX</b>		
Born	17 Sep 1870	Place Urick, Henry Co, Missouri
Christened		Place
Died	31 May 1962	Place Nevada, Vernon County, Missouri
Buried	2 Jun 1962	Place Jerico Springs, Cedar Co, Missouri, Greenfield Cem
Married	10 Feb 1901	Place , Cedar Co, Missouri
Husband's father	James WILEY "Wiley" COX	
Husband's mother	Matilda Ann "Tildy" COFFELT	

<b>Wife Margaret Elizabeth "Maggie" AGEE</b>		
Born	5 Jul 1876	Place Poplar Bluff, Butler Co, Missouri
Christened		Place
Died	28 Apr 1941	Place Jerico Springs, Cedar Co, Missouri
Buried	29 Apr 1941	Place Jerico Springs, Cedar Co, Missouri, Greenfield Cem
Wife's father	John Floyd AGEE	
Wife's mother	Susan Elizabeth FAULKNER	

**Children** List each child in order of birth.

1	F	<b>(unnamed) COX</b>	
	Born	15 Dec 1901	Place Montevallo, Vernon County, Missouri, USA
	Christened		Place
	Died	15 Dec 1901	Place Montevallo, Vernon County, Missouri, USA
	Buried	Dec 1901	Place Walnut Grove Cem, Cedar County, Missouri
	Spouse		
	Married		Place

2	F	<b>Glacie Merle COX</b>	
	Born	2 Dec 1902	Place Montevallo, Vernon County, Missouri
	Christened		Place
	Died	25 Apr 1996	Place Shenandoah, Page Co, Iowa
	Buried	29 Apr 1996	Place Westboro, Atchison Co, Missouri, Center Grove Cem
	Spouse	Edwin Miller "Edd" COLLINS	
	Married	1 Nov 1920	Place Jerico Springs, Cedar Co, Missouri

3	F	<b>Minnie Fern COX</b>	
	Born	22 Nov 1903	Place Montevallo, Vernon County, Missouri, USA
	Christened		Place
	Died	29 Jun 1976	Place Jerico Springs, Cedar County, Missouri, USA
	Buried	2 Jul 1976	Place Greenfield Cem, Cedar County, Missouri
	Spouse		
	Married		Place

4	F	<b>Wilma Verle COX</b>	
	Born	10 Mar 1905	Place Montevallo, Vernon County, Missouri, USA
	Christened		Place
	Died	14 Dec 1987	Place Clarinda, Page, Iowa, USA
	Buried	17 Dec 1987	Place College Springs, Page County, Iowa, Maple Hill Cem

Prepared by	Ruth C. & Wayne H. McQuerry	Address	2938 East Roberta Drive
Phone	(714) 633-7129		Orange, CA
Date prepared	26 Jul 2000		92869-4757

# Family Group Record

<b>Husband</b> <b>James Harvey "Jim" COX</b>		
<b>Wife</b> <b>Margaret Elizabeth "Maggie" AGEE</b>		
<b>Children</b> List each child in order of birth.		
<b>4</b>	<b>F</b>	<b>Wilma Verle COX</b>
		Spouse
		Married <span style="float: right;">Place</span>
<b>5</b>	<b>M</b>	<b>Lyle Luther COX</b>
		Born <span style="float: right;">9 Jul 1906</span> <span style="float: right;">Place</span> <b>Montevallo, Vernon County, Missouri, USA</b>
		Christened <span style="float: right;">Place</span>
		Died <span style="float: right;">30 May 1988</span> <span style="float: right;">Place</span> <b>Springfield, GREEN, Missouri, USA</b>
		Buried <span style="float: right;">2 Jun 1988</span> <span style="float: right;">Place</span> <b>Hartville, Wright County, Missouri, Steele Memorial</b>
		Spouse
		Married <span style="float: right;">Place</span>
<b>6</b>	<b>F</b>	<b>Ruby Rose COX</b>
		Born <span style="float: right;">24 Apr 1908</span> <span style="float: right;">Place</span> <b>Jerico Springs, Cedar County, Missouri, USA</b>
		Christened <span style="float: right;">Place</span>
		Died <span style="float: right;">Jul 1914</span> <span style="float: right;">Place</span> <b>Jerico Springs, Cedar County, Missouri, USA</b>
		Buried <span style="float: right;">Jul 1914</span> <span style="float: right;">Place</span> <b>Jerico Springs, Cedar County, Missouri, Greenfield Cem</b>
		Spouse
		Married <span style="float: right;">Place</span>
<b>7</b>	<b>F</b>	<b>Twyla Nadine COX</b>
		Born <span style="float: right;">15 Oct 1915</span> <span style="float: right;">Place</span> <b>Jerico Springs, Cedar County, Missouri, USA</b>
		Christened <span style="float: right;">Place</span>
		Died <span style="float: right;">Aug 1917</span> <span style="float: right;">Place</span> <b>Jerico Springs, Cedar County, Missouri, USA</b>
		Buried <span style="float: right;">Aug 1917</span> <span style="float: right;">Place</span> <b>Jerico Springs, Cedar County, Missouri, Greenfield Cem</b>
		Spouse
		Married <span style="float: right;">Place</span>



FAMILY GROUP No. \_\_\_\_\_ Husband's Full Name Abram Thomas ELLIS (Tom)

This Information Obtained From:	Husband's Data	Day	Month	Year	City, Town or Place	County or Province, etc.	State or Country	Add. Info. on Husband
1	1910 Cen. Cedar Co MO Birth							
2	Vernon Co. MO marriage records	Mar.	24 Aug	1901	Nevada	Vernon	Missouri	
3	Mina Jackson NUNES 445 E. Princeton Fresno, CA	Death						

Places of Residence	Occupation	Church Affiliation	Military Rec.
		(2) Belle <u>DIHR</u>	
Other wives, if any, No. (1) (2) etc. Make separate sheet for each mar.			
His Father		Mother's Maiden Name	

Wife's Data	Day	Month	Year	City, Town or Place	County or Province, etc.	State or Country	Add. Info. on Wife
Wife's Full Maiden Name <u>Cora Belle AGEE</u>							
Birth			1879		Butler	Missouri	
Chr'nd							
Death			1904	Nevada	Vernon	Missouri	TB
Burial			1904	Nevada	Vernon	Missouri	Deep Wood Cem.

Compiler	Address	City, State	Date	Her Father	Mother's Maiden Name
<u>Ruth C. McQuerry</u>	<u>2938 Roberta Dr</u>	<u>Orange, CA 92669</u>	<u>Mar 1984</u>	<u>John Floyd AGEE</u>	<u>Susan E. FAULKNER</u>
Places of Residence		Occupation if other than Housewife		Church Affiliation	
Other husbands, if any, No. (1) (2) etc. Make separate sheet for each mar.					

Form M. Copyright 1984 by The Everton Publishers, Inc. P.O. Box 344 Logan Utah Publishers of THE GENEOLOGICAL HELPER. Send for a free catalogue with lists and full descriptions of many genealogical aids.

Sex	Children's Names in Full (Arrange in order of birth)	Children's Data	Day	Month	Year	City, Town or Place	County or Province, etc.	State or Country	Add. Info. on Children
F	Blonde L. JACKSON Full Name of Spouse* Ethel ELLIS	Birth			1903	STOCKTON (2) CEDAR (3)		Missouri	Daughter of Mina
		Mar.							
		Death							
		Burial							
		Birth							
		Mar.							
		Death							
		Burial							
		Birth							
		Mar.							
		Death							
		Burial							
		Birth							
		Mar.							
		Death							
		Burial							
		Birth							
		Mar.							
		Death							
		Burial							
		Birth							
		Mar.							
		Death							
		Burial							
		Birth							
		Mar.							
		Death							
		Burial							

\*If married more than once No. each mar. (1) (2) etc. and list in "Add. info. on children" column. Use reverse side for additional children, other notes, references or information.



PHOTO OWNED BY WILBUR MILLER

## Cedar County yesterday

A view back at our rich heritage

The Stockton High School Class of 1921 was made up of many of these young students as they appeared in 1908. They are, from left to right, front row: Elmo Gothard, Claud Church, Wilbur Miller and Frank Smith. Row two: Burney Clopton, Possum Todd, Mabel (?), Aileen Haden, Akard Craig, Myrtle Willenberg, Ethel Ellis and Ruby Butler. Back row: John Cox, Otis Barber, John Alden Smith, teacher Fannie McIntosh, Lewis Sherman, Fannie Preston, Hazel Emerson, Bessie Hacker and Lewis Hoff.

*Received August 1998  
from Mina (Jackson) Nunes  
445 E. Princeton  
Fresno, CA 93704*

FAMILY GROUP No. \_\_\_\_\_ Husband's Full Name WALDON LEROY NUNES

This Information Obtained From: 2. SOCIAL SECURITY INDEX

Husband's Data	Day	Month	Year	City, Town or Place	County or Province, etc.	State or Country	Add. Info. on Husband
Birth	5	7	16	PORTERVILLE	CALIFORNIA		
Chr'nd							
Mar.	6	10	40	CARSON CITY	NEVADA		
Death	16	OCT	2002 <sup>20</sup>	Fresno	FRESNO	CA	
Burial							

1920 Census  
1930 "  
Tulare Co.

Places of Residence CALIF.  
Occupation ARCHITECT Church Affiliation NONE Military Rec. VI AIR CORPS  
Other wives, if any, No. (1) (2) etc.  
Make separate sheet for each mar.

His Father JOHN JOSEPH NUNES Mother's Maiden Name MINNIE M. WITT

Wife's Full Maiden Name MINA(BEL) PAULINE JACKSON

Wife's Data	Day	Month	Year	City, Town or Place	County or Province, etc.	State or Country	Add. Info. on Wife
Birth	20	11	22	STOCKTON	MISSOURI		
Chr'nd							
Death	11	AUG	2004	CAMARILLO		CA	
Burial							

Compiler MINA J. NUNES Places of Residence MO. CALIF.  
Address 445 E. PRINCETON Occupation if other than Housewife L Church Affiliation NONE NOW  
City, State FRESNO, CA Other husbands, if any, No. (1) (2) etc.  
Make separate sheet for each mar.  
Date 9-27-83 Her Father BLONDE L. JACKSON Mother's Maiden Name ETHEL ELLIS

Form A1 Copyright 1982 by The Everton Publishers, Inc.  
P. O. Box 388 Logan, Utah Publishers of THE  
GENEALOGICAL HELPER Send for a free catalogue with  
lists and full descriptions of many genealogical aids

Sex	Children's Names in Full (Arrange in order of birth)	Children's Data	Day	Month	Year	City, Town or Place	County or Province, etc.	State or Country	Add. Info. on Children
1	<u>BRIAN KANE NUNES</u> Full Name of Spouse*	Birth	3	3	43	PORTERVILLE	TULARE	CA.	
F	<u>MARIA IVANNA NUNES</u>	Mar.							
		Death							
		Burial							
2	<u>KEITH F. GRIFFIN</u> Full Name of Spouse*	Birth	12	11	46	ALAMEDA	ALAMEDA	CA.	
F	<u>SARAH CATHERINE NUNES</u>	Mar.	6	7	67	CARSON CITY		NEVADA	
		Death							
		Burial							
3	<u>SARAH</u> Full Name of Spouse*	Birth	25	8	54	FRESNO	FRESNO	CA.	
M	<u>JOHN JOSEPH NUNES</u>	Mar.							
		Death							
		Burial							
4	Full Name of Spouse*	Birth							
		Mar.							
		Death							
		Burial							
5	Full Name of Spouse*	Birth							
		Mar.							
		Death							
		Burial							
6	Full Name of Spouse*	Birth							
		Mar.							
		Death							
		Burial							
7	Full Name of Spouse*	Birth							
		Mar.							
		Death							
		Burial							
8	Full Name of Spouse*	Birth							
		Mar.							
		Death							
		Burial							
9	Full Name of Spouse*	Birth							
		Mar.							
		Death							
		Burial							
10	Full Name of Spouse*	Birth							
		Mar.							
		Death							
		Burial							

\*If married more than once No. each mar. (1) (2) etc. and list in "Add. info. on children" column. Use reverse side for additional children, other notes, references or information.

## **Mina J. Nunes**

**Minabel Pauline Jackson Nunes was born in Stockton, Missouri on November 20, 1922 to Blonde and Ethel Jackson. She passed away on August 11, 2004, after a long and active life.**

**She lived on a farm for the first few years of her life, but when she was about four years old, her family moved to California. Uncertain that they wanted to live in California at first, and missing the farm, they moved back to Missouri briefly and then came to California to stay, settling in the San Joaquin Valley. They lived in several central California towns: Hanford, Corcoran, and Porterville. In Porterville she was in high school where she met many friends, including her future husband, Waldon L. Nunes. Finishing high school in Missouri, she came back to California and when she was eighteen she and Waldon were married.**

**Described as the love of her life, they were married 62 years from 1941 until 2002 when Waldon passed away. Together, they had three children, Maria in 1943, Sarah in 1946 and John in 1954. They lived most of their lives in Fresno, but they also lived in Porterville, Berkeley, and Alameda.**

**When Mina was in her mid thirties, she went back to school and became a Licensed Vocational Nurse and worked for several years at local hospitals and doctor's offices. Later, she continued on to school and achieved her RN at age 50. The remainder of her work life, for over 20 years, was spent working with young children in the Head Start program of Fresno County where she was influential helping to provide health care for children and their families who are otherwise underserved in the health community. Her co-workers and the children and families will remember her fondly. She worked for Head Start until she was 72. After retirement, she spent time with her beloved dogs, Maggie, and more recently Hannah. She enjoyed many hobbies such as drawing, genealogy, and writing to friends and family in email. She enjoyed traveling, going to England, The Netherlands, Germany, and later to Russia and Far East on nursing education tours. Recent travel was limited first by Waldon's health and then her own.**

**The last seven months of her life was in Camarillo California, with her daughter and she passed away there surrounded by her family. Some of her greatest joys were in having her family with her and reminiscing and laughing.**

**She is survived by her family; Maria Nunes and her husband Brian Kane, Sarah Griffin and husband Keith Griffin, John Nunes and wife Sarah Nunes. Also by grandchildren Ted Howell; Eric Griffin and wife Desiree Griffin and great-grandson John; Catherine Griffin; and Cristina Nunes.**

*Received from son John Nunes via e-mail  
Monday, 23 August 2004*

Also survived by brother Gary Jackson and wife Helen Jackson, nephew Geoff Nunes, and niece Barbara Williams. She is also mourned and remembered by many of her friends that she shared good times in Fresno.

Graveside services will be held at St. Peter's Cemetery in Fresno on Monday, August 30 at 1:30PM.

In lieu of flowers, contributions may be made to Canine Adoption and Rescue League or to the giver's favorite charity.

Copied 9 April 1997

FHC So. Yuba St. Orange, CA.

# Fourteenth Census Of The United States (1920 Census)

State Missouri County Cedar Township or other Division of County So. Bos Surname: SELLARS  
 Enumeration Date 24 January Roll 1,820,912 Sheet 10B Dist. 53 Soundex: \_\_\_\_\_

Line	PLACE OF ABODE				NAME of each person whose place of abode on January 1, 1920 was in this family. Enter surname first, then the given name and middle initial, if any. Include every person living on January 1, 1920. Omit children born since January 1, 1920.	RELATION Relationship of the person to the head of the family.	TENURE		PERSONAL DESCRIPTION			CITIZENSHIP			EDUCATION			
	Street, Ave., Road, etc.	House number city or town	Number of dwelling house	Number of family			Owned or rented	Owned free or mortgaged	Sex	Color or race	Age at last birthday	Whether single, married, widowed, or divorced	Year of immigration to U.S.	Naturalized or Alien	Year of Naturalization	Attended school any time since Sept. 1, 1919	Whether able to read	Whether able to write
1			226	228	Sellars, Robert	Head	O	M	M	W	37	M					yes	yes
2					Mayme	Wife			F	W	27	M					"	"
3					Urgine (?)	Daughter			F	W	5	S						
4					Blanche	Daughter			F	W	34	S						
5					Larita	Daughter			F	W	14	S						
6																		
7																		
8																		

Is this the Robert Sellars that married Nettie Agee?

Check age of Blanche

Line	NATIVITY AND MOTHER TONGUE Place of birth of each person and parents of each person enumerated. If born in the United States, give the state or territory. If of foreign birth, give the place of birth and, in addition, the mother tongue.						Whether able to speak English	OCCUPATION		Employer, salary or wage worker, or working on own account	Number of farm schedule
	Person		Father		Mother			Trade or profession of, or particular kind of work done by person, as spinner, salesman, laborer, etc.	General nature of industry, business, or establishment in which person works, as cotton mill, dry goods store, farm, etc.		
	Place of Birth	Mother Tongue	Place of Birth	Mother Tongue	Place of Birth	Mother Tongue					
1	Iowa		Missouri		Missouri		yes	Laborer	Coalminer		
2	Missouri		"		"		yes	none			
3	"		"		"			none			
4	"		"		"			"			
5	"		"		"						
6											
7											
8											

**FAMILY GROUP NO.**

**Husband's Full Name** *Samuel Agee*

This Information Obtained From:

	Husband's Data	Day	Month	Year	City, Town or Place	County or Province, etc.	State or Country	Add. Info. on Husband
1.	1850 Census Patrick Co. VA	Birth		1809/10		Patrick	VA	
2.	1860 " Butler Co. MO	Chr'nd						
3.	1870 " " " "	Mar.		1830/34		prob Patrick	VA	
4.	1880 " " " "	Death		1870-80		prob Butler	MO	
5.	Needs Patrick Co. VA	Burial						

Places of Residence		Occupation		Church Affiliation		Military Rec.	
BR #14 p 212		Farmer					
6. FH # 09080 28 Cemetery Butler Co. MO 4th item							

His Father		Mother's Maiden Name	
<i>John Agee Jr</i>		<i>Lena Hylton</i>	

**Wife's Full Maiden Name** *Mary Cook*

	Wife's Data	Day	Month	Year	City, Town or Place	County or Province, etc.	State or Country	Add. Info. on Wife
	Verada MO. 64772.	Birth		1814/15			VA	
	1999.	Death		1870-80		prob Butler	MO	

Places of Residence		Occupation if other than housewife		Church Affiliation	
1906 census Cedar Co. MO					
RUTH C. McQUERRY					
Address 2938 ROBERTA DR. ORANGE, CA 92669					

Sex	Children's Name in Full (Arrange in order of birth)	Children's Data	Day	Month	Year	City, Town or Place	County or Province, etc.	State or Country	Add. Info. on Children
M	1 MARSHALL G. AGEE Full Name of Spouse*	Birth	19 Nov	1834	1835			VA	
M	2 CLAIBORNE DOTSON AGEE Full Name of Spouse* CLARISSA P. HARWELL	Birth	8 Mar	1836				VA	
F	3 MAHALY A. AGEE Full Name of Spouse* William B. Dillion	Birth	13 Nov	1837			Patrick Co.	VA	
F	4 MALINDA A. AGEE Full Name of Spouse* William B. Dillion	Birth	4 Dec	1839	1840		PATRICK	VA	2. — MURPHY
M	5 JOHN FLOYD AGEE Full Name of Spouse* SUSAN E. FAULKNER	Birth	12 MAY	1842	(18 May 1992)	PATRICK FLOYD		VA	
F	6 RASHA ELEN AGEE Full Name of Spouse* JACOB KEENE (R)	Birth	23 Feb.	1845			BUTLER	MO	
M	7 WILLIAM AGEE Full Name of Spouse* SERENE TEMPLE	Birth	26 AUG	1847				VA	4 1880
F	8 ALVERTA TEMPLE AGEE Full Name of Spouse* WILLIAM HARDIN	Birth	20 Dec	1850	(1849)		Butler	MO	
M	9 BERKIN P. AGEE Full Name of Spouse* (BARKLEY)	Birth	3 Mar	1852				VA	
M	10 STAFFORD B. AGEE Full Name of Spouse* MARY JANE HICKS	Birth	22 OCT	1854	4 Nov 1854	PATRICK		VA	
		Death	25 DEC	1939		BUTLER		MO	
		Burial				Shru Springs Community Cem. Butler		MO	

\*If married more than once No. each mar. (1) (2) etc. and list in "Add. info. on children" column. Use reverse side for additional children, other notes, references or information.

Form AI, Copyright 1963 by The Everton Publishers, Inc. P.O. Box 368, Logan, Utah. Publishers of THE GENERAL GENEALOGICAL HELPER. Send for a free catalogue with list and full descriptions of many genealogical aids.

20



THE STATE HISTORICAL SOCIETY OF MISSOURI  
1020 Lowry Street Mall  
Columbia, Missouri 65201-7298

COPY REQUEST FORM

Copy Request Form. We do not copy title pages or pages from indexes. Bring books with completed order form. Advance payment required. Orders will not be handled after 4:00 p.m. For same day service, consult with a librarian.

NAME RUTH C. McQUERRY  
ADDRESS 2938 E. ROBERTA DRIVE  
CITY, STATE, ZIP ORANGE, CA 92869  
TELEPHONE NUMBER: (714) 633-7129

Date: 6-8-04

Call #  
F590.241  
W52  
Co. 1

Book Title PRIMITIVE BAPTIST MINISTERS  
Volume # — Date 1973 Subject C. C. AGEE  
Author MISS EMMA WEST Number of Copies per page 1 (ONE)  
Publisher & Place \_\_\_\_\_  
Pages to be copied page 3 only Total 1

Call #

Book Title \_\_\_\_\_  
Volume # \_\_\_\_\_ Date \_\_\_\_\_ Subject \_\_\_\_\_  
Author \_\_\_\_\_ Number of Copies per page \_\_\_\_\_  
Publisher & Place \_\_\_\_\_  
Pages to be copied \_\_\_\_\_ Total \_\_\_\_\_

Call #

Book Title \_\_\_\_\_  
Volume # \_\_\_\_\_ Date \_\_\_\_\_ Subject \_\_\_\_\_  
Author \_\_\_\_\_ Number of Copies per page \_\_\_\_\_  
Publisher & Place \_\_\_\_\_  
Pages to be copied \_\_\_\_\_ Total \_\_\_\_\_

\* ARE YOU A MEMBER? YES  NO (circle one) GRAND TOTAL 1

The COPYRIGHT LAW of the United States (Title 17, United States Code) governs the making of photocopies or other reproductions of copyrighted material.

Under certain conditions specified in the law, libraries and archives are authorized to furnish a photocopy or other reproduction one of these specified conditions is that the photocopy or reproduction is not to be "used for any purpose other than private study, scholarship, or research." If a user makes a request for, or later uses, a photocopy or reproduction for purposes in excess of "fair use" that user may be liable for copyright infringement.

This institution reserves the right to refuse to accept a copying order if, in its judgement, fulfillment of the order would involve violation of copyright law.

Read the copyright warning and SIGN HERE: Ruth C. McQuerry

Do not write in this space

Librarian ALW Student \_\_\_\_\_ Total Pages Ordered 141  
Ticket Made \_\_\_\_\_ Ticket Turned In \_\_\_\_\_ Form Made Y Copy Cost .10  
 Cash  M.O.  Check (#)  Donation (\$)  Bill  Mailing \_\_\_\_\_  
Mail \_\_\_\_\_ Pick up (EPT) \_\_\_\_\_ Total Amount Due .10

PLEASE RETURN THIS COPY FORM WITH PAYMENT

PAID \$ 10¢





Elder Walter P. Acton—Kirksville, Mo.

The son of Arthur E. Acton and Lola B. Acton, was born August 13, 1910.

Elder Acton has recollections of a happy childhood in which his parents would get the song books, after evening chores, and sing of the wonderful works and love of God and His Son. When his father read from the Bible, young Walter's heart would rejoice over the precious promises God had made to His children. He cannot remember the time when he did not have a sweet hope and assurance that Jesus loved him and died for his sins.

When he was sixteen years old and working in the field, he heard a voice so clearly saying, "Comfort ye, comfort ye my people saith your God" that he looked toward Heaven and answered, "O, Lord not me, I'm just a boy."

Although he had wanted to join the church for a long time, he postponed it two years thinking if he did he would have to preach and could not. He did join at the Hazel Creek Association and was baptized the fifth Sunday in September, 1928.

Elder Acton first introduced services in October 1931 and felt that the only cure for his burden of so many years was to tell others of "The Wonderful Works of God."

On May 15, 1932, Elder Acton married Miss Faye Tracy at Winterset, Iowa. They have one adopted son. He states that although mixed with sorrow, God has blessed them more than tongue can tell.

For several years, Elder Acton did not wish to submit to ordination but traveled many miles filling appointments in Iowa, Illinois, Nebraska, and Missouri.

He says that he was finally made to see his error and was ordained at Hazel Creek Association in 1945.

Elder Acton is pastoring four churches at present.



Elder Clayburn Columbus Agee (Deceased)

Elder Agee, son of C. D. Agee and Clearcie Agee, was born in Southeast Missouri on January 11, 1867. He was raised by Primitive Baptist parents.

He was married to Miss Minnie Dooley and to this union ten children were born.

He was a firm believer in the faith and practices of the Primitive Baptists from early manhood. He obtained a hope in Christ when he was 16 or 17 years of age. He united with Round Prairie Church at Louisburg in 1898. In 1901 he was chosen moderator of Ozark Association, which place he filled faithfully until his death.

He was also pastor of the following churches: Fellowship, Ozark, Zion, and New Bethel, having served each consecutively, from 13 to 34 years, and was also pastor of Pisgah Church for many years.

He died Jan. 23, 1934 at Springfield, Mo.

*Return this  
new copy of  
of Lytle's  
Selma W. W. J. J.  
memoirs R.M.*



31 OCT 1972

SANTA MONICA

FILM T-7-135

## 1860 CENSUS OF UNITED STATES

State: MISSOURICounty BUTLER

Town

Township DISTRICT 1Page 53

P.O. POPLAR BLUFFS, MISSOURI

Dwelling No.	Names	Age	Sex	Color	Occupation, etc.	Value - Real Estate	Value - Pro- perty personal	Birthplace	Married in Year	School in Year	Can't Read or write	Remarks
376	JAMES M. CARTER	21	M		LABORER		20	VIRGINIA				1 JULY
	ELIZARETH "	25	F		HOUSEKEEPER			"				
	JANE "	1	F					"				
	SAMUEL AGEG	45	M		LABORER		20	"				
	POLLY "	41	F		HOUSEKEEPER			"				
	MARSHAL "	25	M		LABORER			"				
	CHARLES B. "	24	M		"			"				
	MALISSA (?) "	20	F		HOUSEKEEPER			"				
	JOHN F. "	18	M		LABORER			"				
	BASHE "	16	F		HOUSEKEEPER			"				
	WILLIAM "	14	M					"				
	ALVERTA "	13	F					"				
	BULKY (?) "	10	M					"				
	STAFFORD "	8	M					"				

Anaheim  
7 Feb 1923

FILM 552262

1870  
~~1860~~ CENSUS OF UNITED STATES

State: MISSOURI

County BUTLER

Town  
Township BLACK RIVER

Page 3

P.O. REEVES STATION

Dwelling No.	Names	Age	Sex	Color	Occupation, etc.	Value - Real Estate	Value - Property personal	Birthplace	Married in Year	School in Year	Can't Read or write	Remarks
27	AGEE, SAMUEL	60	M	W	FARMER	140	120	VIRGINIA				5 JULY
"	MARY	54	F	W	KEEPING HOUSE			"			1	
"	ALVERTA T.	20	F	W	AT HOME			"				
"	BARICLEY P.	18	M	W	LABORER			"				
"	STAFFORD B.	15	M	W	AT HOME			"				
28	AGEE, JOHN F.	28	M	W	FARMER			"			1	
"	SUSAN L.	20	F	W	KEEPING HOUSE			MISSOURI			1	
"	WILLIAM G.	2	M	W	AT HOME			"				
"	LUCY A.	4 1/2	F	W.	" "			"				

# 1880 United States Census

Census Place: **Box, Cedar, Missouri**

Source: FHL Film 1254680 National Archives Film T9-0680 Page 262D

	Relation	Sex	Marr	Race	Age	Birthplace	
<b>Claiborne D. AGEE</b>	<b>Self</b>	<b>M</b>	<b>M</b>	<b>W</b>	<b>44</b>	<b>VA</b>	
Occ: Farmer						Fa: VA	Mo: VA
<b>Nancy F. AGEE</b>	<b>Wife</b>	<b>F</b>	<b>M</b>	<b>W</b>	<b>28</b>	<b>NC</b>	
Occ: Keeping House						Fa: NC	Mo: NC
<b>Columbus C. AGEE</b>	<b>Son</b>	<b>M</b>	<b>S</b>	<b>W</b>	<b>12</b>	<b>MO</b>	
Occ: Attends School						Fa: VA	Mo: NC
<b>Mary A. AGEE</b>	<b>Dau</b>	<b>F</b>	<b>S</b>	<b>W</b>	<b>7</b>	<b>MO</b>	
						Fa: VA	Mo: NC
<b>Malinda B. AGEE</b>	<b>Dau</b>	<b>F</b>	<b>S</b>	<b>W</b>	<b>21</b>	<b>MO</b>	
						Fa: VA	Mo: NC



This was made the 21<sup>st</sup> day of April in the year of our Lord 1853, between  
Bald Howell of the County of Henry & Well of Virginia, of the first part and  
James Ayer of the County of Patrick & State of Virginia of the other part, whereby  
that for and in consideration of the sum of fifty seven dollars & fifty cents to  
him in hand paid, the said Bald Howell, with grant bargain & sell unto the said  
James Ayer, a certain tract or lot of land with its appurtenances, and some  
and so forth to wit, beginning at a black gum or a negro then running  
N 19 W 65° N to two chestnut oaks; N 66 W 17° 40' to a hickory; N 54 W 56° N to  
crossing the head of Doe run to a chestnut, 582 W 13° N to a hickory near a  
large rock, on the side of a Mountain; S 8 W 16° N to a Spanish oak on a rock;  
thence East a straight line agreed on by the Parties to the beginning, for which  
I bind myself to warrant and defend against, do hereby the following agreement  
made,  
Bald Howell

Patrick County to wit

James Ayer a Justice of the Peace for the County of  
said in the State of Virginia, do certify that Bald Howell whose name is signed to  
the writing above, bearing date on the 21<sup>st</sup> day of April 1853 has acknowledged the  
same before me in my County aforesaid.

Given under my hand this 21<sup>st</sup> day of April 1853

James Ayer J. P.

In Patrick Clerk's office 26<sup>th</sup> April 1853

This deed of sale from Howell to Ayer concerning  
land, with the certificate thereon entered was recorded in the office of said  
recorder to record

RECORDED IN DEED BOOK

WELL

No. 14 PAGE 212

J. B. Muecher D.C.

Obtained from:

Clerk of the Circuit Court  
Patrick County Court House  
Stuart, Virginia 24171

September 1982





# The United States of America,

TO ALL TO WHOM THESE PRESENTS SHALL COME, GREETING:

Homestead Certificate No. 123  
Application 574

Whereas, there has been deposited in the General Land Office of the United States, a CERTIFICATE of the Register of the Land Office at *Fronton, Missouri*, whereby it appears that pursuant to the Act of Congress approved 20th May, 1862, "To secure Homesteads to actual settlers on the public domain," and the acts supplemental thereto, the claim of *Samuel Agee*

has been established and duly consummated in conformity to law for the *North East quarter of the North West quarter of Section Twenty, in Township 4 North, of Range Six East, in the district of lands subject to sale at Fronton Missouri, containing Forty acres.*

according to the Official Plat of the Survey of the said Land returned to the General Land Office by the SURVEYOR GENERAL.

Now know ye, That there is therefore granted by the UNITED STATES unto the said *Samuel Agee* the tract of Land above described: To Have and to Hold the said tract of Land, with the appurtenances thereof, unto the said *Samuel Agee* and to his heirs and assigns forever.

In Testimony whereof, *S. Webster D. Grant*, PRESIDENT OF THE UNITED STATES OF AMERICA, have caused these letters to be made Patent, and the Seal of the General Land Office to be hereunto affixed.

Given under my hand, at the CITY OF WASHINGTON, the first day of *July*, in the year of Our Lord one thousand eight hundred and *seventy two*, and of the Independence of the United States the *ninety fifth*

By the President: *U. S. Grant*

By *J. R. Benjamin*, Sec'y.  
*C. B. Benjamin*, Recorder of the General Land Office.



Copy received 22 Oct 1977  
Miss J. Munroe  
445 E. Princeton Ave  
Greensboro, NC 27404

**HUSBAND** William Washington Page )  
 Born 20 Aug 1847 Place \_\_\_\_\_  
 Chr. \_\_\_\_\_ Place \_\_\_\_\_  
 Marr. 25 July 1872 Place \_\_\_\_\_  
 Died 7 Dec 1889 Place \_\_\_\_\_  
 Bur. \_\_\_\_\_ Place \_\_\_\_\_  
 HUSBAND'S FATHER Samuel Page HUSBAND'S MOTHER Mary Cochrane  
 HUSBAND'S OTHER WIVES \_\_\_\_\_

Husband  
WifeWard  
Examiners: 1.  
2.Stake or  
Mission

**WIFE** Serena Ellen Jempy (Temple?)  
 Born 28 Aug 1849 Place \_\_\_\_\_  
 Chr. \_\_\_\_\_ Place \_\_\_\_\_  
 Died 6 Dec 1931 Place Oreland, Oklahoma (home of dau while visiting)  
 Bur. \_\_\_\_\_ Place \_\_\_\_\_  
 WIFE'S FATHER \_\_\_\_\_ WIFE'S MOTHER \_\_\_\_\_

WIFE'S OTHER HUSBANDS \_\_\_\_\_

SEX M F	CHILDREN List each child (whether living or dead) in order of birth Given Names SURNAME	WHEN BORN			WHERE BORN			DATE OF FIRST MARRIAGE	WHEN DIED				
		DAY	MONTH	YEAR	TOWN	COUNTY	STATE OR COUNTRY	TO WHOM	DAY	MONTH	YEAR		
1 F	<u>Effie J. Page</u>	<u>7</u>	<u>Mar</u>	<u>1873</u>				<u>7 Mar 1872</u> <u>James Charles Jempy</u>	<u>2</u>	<u>Mar</u>	<u>1872</u>	<u>Subman. Palastmagner</u> <u>(natives)</u>	
2 M	<u>Stafford Burrall Page</u>	<u>9</u>	<u>Apr</u>	<u>1874</u>	<u>Nevada</u>	<u>Vernon</u>	<u>MO</u>			<u>25</u>	<u>Sept</u>	<u>1952</u>	
3 M	<u>John W. Page</u>	<u>22</u>	<u>May</u>	<u>1875</u>						<u>18</u>	<u>Mar</u>	<u>1877</u>	
4 F	<u>Mary Ella Page</u>	<u>24</u>	<u>Oct</u>	<u>1876</u>						<u>10</u>	<u>Jan</u>	<u>1882</u>	
5													
6													
7													
8													
9													
10													
11													

SOURCES OF INFORMATION 1. Stafford A. Page OTHER MARRIAGES \_\_\_\_\_

To indicate that a child is an ancestor of the person submitting the sheet, place an "X" behind the number pertaining to that child.

<b>HUSB</b>	Stafford Burrall Agee			Husband
Born	9 Apr 1874	Place	Paplar Bluff Butler County MO	Wife
Chr.		Place		Ward
Marr.	6 Feb 1896	Place	Filley Cedar County MO	Examiners:
Died		Place		1.
Bur.		Place		2.
HUSBAND'S FATHER			HUSBAND'S MOTHER	
HUSBAND'S OTHER WIVES				

<b>WIFE</b>	Mary Margaret (Maggie) Howsett		
Born		Place	
Chr.		Place	
Died	13 Mar 1937	Place	Gas KS
Bur.		Place	
WIFE'S FATHER		WIFE'S MOTHER	
WIFE'S OTHER HUSBANDS			

SEX M F	CHILDREN List each child (whether living or dead) in order of birth Given Names SURNAME	WHEN BORN			WHERE BORN			DATE OF FIRST MARRIAGE	WHEN DIED		
		DAY	MONTH	YEAR	TOWN	COUNTY	STATE OR COUNTRY	TO WHOM	DAY	MONTH	YEAR
M	William Franklin Agee	17	Apr	1897	Filley	Cedar	MO	6 Nov 1921			
F	Ethel Violet Agee	4	Nov	1898	Filley			Deborah Alice Williamson	18 Feb 1998		
M	Raymond Chester Agee	14	Mar	1900	Nevada	Vernon	MO		Edmond OK	22 June 1986	
									Holbe, NM		

SOURCES OF INFORMATION 1. Stafford A. Agee	OTHER MARRIAGES
---	-----------------

To indicate that a child is an ancestor of the person submitting the sheet, place an "x" behind the number pertaining to that child.

**HUSBAND** William Franklin Agee  
 Born 17 Jan 1897 Place near Hilkey, Cedar County Missouri  
 Chr. \_\_\_\_\_ Place \_\_\_\_\_  
 Marr. 6 Nov 1921 Place Chanute, K. Home of his parents  
 Died \_\_\_\_\_ Place \_\_\_\_\_  
 Bur. \_\_\_\_\_ Place Nevada Vernon County MO

Husband  
WifeWard  
Examiners: 1.  
2.Stake or  
MissionHUSBAND'S FATHER Stafford Burrall AgeeHUSBAND'S MOTHER Mary Margaret GossettHUSBAND'S OTHER WIVES 2) Genda May Ellis**WIFE** Deborah Alice Williamson

Born 18 Dec. 1899 Place \_\_\_\_\_  
 Chr. \_\_\_\_\_ Place \_\_\_\_\_  
 Died 18 Apr 1986 Place Chanute KS  
 Bur. \_\_\_\_\_ Place \_\_\_\_\_

WIFE'S FATHER \_\_\_\_\_

WIFE'S MOTHER \_\_\_\_\_

WIFE'S OTHER HUSBANDS \_\_\_\_\_

SEX M F	CHILDREN List each child (whether living or dead) in order of birth Given Names SURNAME	WHEN BORN			WHERE BORN			DATE OF FIRST MARRIAGE TO WHOM	WHEN DIED DAY MONTH YEAR
		DAY	MONTH	YEAR	TOWN	COUNTY	STATE OR COUNTRY		
F	Muriel Bernice Agee	13	Oct	1922	Chanute		KS	Robert Hendrix 3rd 4 June 1949 Ellen HEY DUCK	Arvid Lowe
M	Calvin Bernard Agee	11	Mar	1924	Watertown		SD		
	unnamed								shortly after birth
F	Alice Marie Agee	5	May	1926	Nevada	Vernon	MO	10 June 1948 Elmer W. Reardon	
F	Marian Frances Agee	13	Jan	1929	Nevada	Vernon	MO	27 Oct 1951 Herbert Eugene Parkkey	
F	Virginia Rose Agee	1	Dec	1931	Nevada	Vernon	MO	23 Dec 1951 Olia Robert Crites	
F	Carol Esther Agee	31	Apr	1933	Nevada	Vernon	MO	20 Jun 1952 Randall William Cassidy	Elmer W. Reardon
M	Stafford Alvania Agee	2	Dec	1935	Nevada	Vernon	MO	26 Dec 1958 Opelita Kay Green	

SOURCES OF INFORMATION

1. Stafford A. Agee

OTHER MARRIAGES

To indicate that a child is an ancestor of the person submitting the sheet, place an "x" behind the number pertaining to that child.

**HUSB** *Stafford Alvania Page*

Born *2 Dec 1935* Place *Nevada Vernon County Missouri*

Chr. \_\_\_\_\_ Place \_\_\_\_\_

Marr. *26 Dec 1958* Place *Eue MO*

Died \_\_\_\_\_ Place \_\_\_\_\_

Bur. \_\_\_\_\_ Place \_\_\_\_\_

HUSBAND'S FATHER *William F Page* HUSBAND'S MOTHER *Rebecca Alice Williamson*

HUSBAND'S OTHER WIVES \_\_\_\_\_

**WIFE** *Judith Kay Greer*

Born \_\_\_\_\_ Place \_\_\_\_\_

Chr. \_\_\_\_\_ Place \_\_\_\_\_

Died \_\_\_\_\_ Place \_\_\_\_\_

Bur. \_\_\_\_\_ Place \_\_\_\_\_

WIFE'S FATHER \_\_\_\_\_ WIFE'S MOTHER \_\_\_\_\_

WIFE'S OTHER HUSBANDS \_\_\_\_\_

SEX M F	CHILDREN List each child (whether living or dead) in order of birth Given Names SURNAME	WHEN BORN			WHERE BORN			DATE OF FIRST MARRIAGE	WHEN DIED		
		DAY	MONTH	YEAR	TOWN	COUNTY	STATE OR COUNTRY	TO WHOM	DAY	MONTH	YEAR
1	<i>F Jo Ann Page</i>	<i>27</i>	<i>Aug</i>	<i>1958</i>	<i>Nevada</i>	<i>Vernon</i>	<i>MO</i>	<i>3 Dec 1972</i>			
2	<i>M James Matthew Page</i>	<i>10</i>	<i>Aug</i>	<i>1963</i>	<i>Nevada</i>	<i>Vernon</i>	<i>MO</i>	<i>19 Mar 1988</i>	<i>Kenneth Nikola Randal N. Kappal</i>		
3								<i>Shannon Jo Franklin</i>			
4											
5											
6											
7											
8											
9											
10											
11											

SOURCES OF INFORMATION *All from Stafford A. Page*

OTHER MARRIAGES \_\_\_\_\_

FAMILY GROUP No.

Husband's Full Name **AGEE, John JR.**

This Information Obtained From:	Husband's Data	Day	Month	Year	City, Town or Place	County or Province, etc.	State or Country	Add. Info. on Husband
1. Louis N. Agee	Birth			17 <sup>72</sup> 47	nr. Flatrock	Goochland	Virginia	Now Powhatan
2. Book by P.M. Agee	Chr'nd							
3. Patrick Co. Va. Marriage Bonds 1791-1854pl	Mar.	3 Jul	1798			Patrick	Virginia	
	Death							
	Burial							

Places of Residence **Henry Co, Va.**  
 Occupation \_\_\_\_\_ Church Affiliation \_\_\_\_\_ Military Rec. \_\_\_\_\_  
 Other wives, if any, No. (1) (2) etc. Make separate sheet for each mar.  
 His Father **AGEE, JOHN SR** Mother's Maiden Name **(MARY OGG?) MORLEY, Christian**

Wife's Full Maiden Name **SENA HULTAN**  
 Consent of Nathaniel Newman Hilton  
 3 July 1798  
 Jesse Jones, minister  
 Add. Info. on Wife **(Polly)**

Compiler **Ruth McQuerry**  
 Address **2938 Roberta Dr**  
 City, State **Orange, Calif**  
 Date **March 1975**

Places of Residence \_\_\_\_\_  
 Occupation if other than Housewife \_\_\_\_\_  
 Other husbands, if any, No. (1) (2) etc. Make separate sheet for each mar.  
 Her Father \_\_\_\_\_ Mother's Maiden Name \_\_\_\_\_

Sex	Children's Names in Full (Arrange in order of birth)	Children's Data	Day	Month	Year	City, Town or Place	County or Province, etc.	State or Country	Add. Info. on Children
M	(2) <b>Lally</b> 10 Oct 1855 <b>MARY</b> (ref 3) Full Name of Spouse* <b>AGEE</b>	Birth			Ca 1811			VIRGINIA	
M	<b>Nathanel</b> <b>AGEE</b>	Mar.	28	JUL	1829		PATRICK	VIRGINIA	ref 3
M	<b>SPENCER, Lucinda</b> Full Name of Spouse* <b>AGEE</b>	Birth	5	Feb	1813/17				Issue-14
M	<b>William</b> <b>AGEE</b>	Mar.	22	Aug	1833 ref 3		Patrick	Virginia	wife 2- Lucinda Chronister
M	<b>COCKERELL</b> <b>COCHRANE MARY</b> Full Name of Spouse* <b>AGEE</b>	Birth			1808/9		PATRICK	VIRGINIA	
M	<b>Samuel</b> <b>AGEE</b>	Mar.	1830-34			PROB.	BUTLER	MISSOURI	
M	<b>HENSLEY</b> <b>ELIZA</b> Full Name of Spouse* <b>AGEE</b>	Birth			Ca 1820			VA	
M	<b>Austin</b> <b>ARI</b> <b>AGEE</b>	Mar.					PATRICK	VA	Patrick Agee Cemetery
F	<b>DILLOY</b> <b>JAMES</b> Full Name of Spouse* <b>AGEE</b>	Birth			1806			VA	
F	<b>Lucy</b> <b>AGEE</b>	Mar.	25	FEB	1838		PATRICK	VIRGINIA	ref 3
F	<b>DILLOY</b> <b>JAMES</b> Full Name of Spouse* <b>AGEE</b>	Birth					PATRICK	VIRGINIA	ref 13
F	<b>Betsy</b> <b>ELIZABETH</b> <b>AGEE</b>	Mar.	16	MAR	1837		PATRICK	VIRGINIA	ref 13
	Full Name of Spouse* <b>JOSHUA</b> <b>AGEE</b> (1)	Birth	8	APR	1799 (1)			VA	
	Full Name of Spouse*	Mar.							
	Full Name of Spouse*	Death							
	Full Name of Spouse*	Burial							
	Full Name of Spouse*	Birth							
	Full Name of Spouse*	Mar.							
	Full Name of Spouse*	Death							
	Full Name of Spouse*	Burial							
	Full Name of Spouse*	Birth							
	Full Name of Spouse*	Mar.							
	Full Name of Spouse*	Death							
	Full Name of Spouse*	Burial							

I believe these are children  
 of John Jr. (1791-1854)  
 son of John Sr. (1747-1811)

\*If married more than once No. each mar. (1) (2) etc. and list in "Add. info. on children" column. Use reverse side for additional children, other notes, references or information.



391

Ague  
Jun 7 Dec  
Harris

RECORDED IN DEED BOOK  
No. 2 PAGE 391

x<sup>d</sup>

This Indenter Made this Eighteenth day of december one thousand Eight hundred & four Between Samuel Harris of the County of Patrick & State of Virginia of the one party and John Ague of the other party and same County and State, Witnesseth that the s<sup>r</sup> Samuel Harris for and in consideration of the sum of fifty five pounds to him in hand paid to the s<sup>r</sup> Harris at or before the delivery of the presents the Receipt whereof is acknowledged Doth grant Bargen and sell unto the said John Ague his heirs &c a Certain tract or parcel of land lying and being in the County of Patrick and on the waters of gills Creek containing one hundred and five a coss more or less and is bounded as followeth, to wit: beginning on a corner Chesnut in the forks of the Road thence with Meaberys old road East Course to William M. Cole anders line thence with that line to the Pool bridge thence on Samuel Hiltons line west course to the corner thence to Nathaniel Hiltons line thence with that line north Course to the beginning to be the same moor or less to the s<sup>r</sup> Ague his heirs &c forever with all its Appurtenances or in anywise belonging there too for Ever in law or witnesseth the s<sup>r</sup> Harris Do warrant against all claims whatsoever as witness my hand & seal this day and date above mentioned.

Obtained from:  
Clerk of the Patrick Co. VA Circuit Court  
Stuart, Virginia 24171  
September 1982

Samuel Harris L. S.



Patrick County February Court 1805.

The within Indenture was acknowledged in Court  
to be the Act and Deed of the within named Samuel Harris and ordered to be  
Recorded.

Teste

Samuel Staples C. C. C.

FAMILY GROUP No.

Husband's Full Name **AGEE, William**

This Information Obtained From:	Husband's Date	Day	Month	Year	City, Town or Place	County or Province, etc.	State or Country	Add. Info. on Husband
1. Patrick Co. Va marr bonds 1791-1854	Birth		cal	1813			Virginia	
2. Butler Co. Mo marr book "A" 1849-1865	Mar.	22	Aug	1833		Patrick	Virginia	
3. AGEE REGISTER by LOUIS N AGEE 1982	Burial							

Occupation	Church Affiliation	Military Rec.
Other wives, if any, No. (1) (2) etc. Make separate sheet for each mar. <b>2. Chronister, Lucinda (no Issue)</b>		
His Father <b>AGEE, John (Jr)</b>	Mother's Maiden Name <b>HILTON, Sena</b>	

Wife's Full Maiden Name	Day	Month	Year	City, Town or Place	County or Province, etc.	State or Country	Add. Info. on Wife
<b>SPENCER, Lucinda</b>			cal	1818		Virginia	

Compiler	Address	City, State	Date
<b>Ruth McQuerry</b>	<b>2938 Roberta Dr</b>	<b>Orange, Calif</b>	<b>Sept 1976</b>

Children's Names in Full (Arrange in order of birth)	Children's Date	Day	Month	Year	City, Town or Place	County or Province, etc.	State or Country	Add. Info. on Children
1. <b>TOBE CAPTER, JAMES M.</b> Full Name of Spouse*	Birth	14	Nov	1834	(22 June 1835)	PATRICK	Virginia	
F <b>Mary Elizabeth AGEE</b>	Mar.	24	AUG	1858		PATRICK		BY SHARVA ADAMS
	Death							
	Burial							

2. <b>MACOM, Judea (JUDATH)</b> Full Name of Spouse*	Birth	13	Apr	1836			Virginia	
F <b>Mary Elizabeth AGEE</b>	Mar.	28	Nov	1865		Butler	Missouri	Ref. 2
	Death	21	Aug	1887				
	Burial							

3. <b>NELSON, Joseph</b> Full Name of Spouse*	Birth	15	July	1836			Virginia	
F <b>Mary Elizabeth AGEE</b>	Mar.	24	Mar	1861		Butler	Missouri	Ref. 2
	Death							Issue 3
	Burial							

4. <b>NELSON, JOE (widower)</b> Full Name of Spouse*	Birth	10	Jul	1840			Virginia	Issue 1 Jan
F <b>Martha Louella AGEE</b>	Mar.							Lucinda
	Death				RRIDE TO OCT 1879			612 Feb 1895
	Burial							

5. <b>Temperance Ann AGEE</b>	Birth	4	Sept	1842/3			Virginia	
	Mar.							
	Death							
	Burial							

6. <b>William Spencer AGEE</b>	Birth	13	Oct	1844			Virginia	
	Mar.							
	Death							
	Burial							

7. <b>HILL, G.W. (widower)</b> Full Name of Spouse*	Birth	5	Nov	1845/6			Virginia	Issue 2
F <b>Nancy Susan AGEE</b>	Mar.	4	Oct	1877		BUTLER	MO.	Issue 1 Jan
	Death	2	Apr	1884				
	Burial							

8. <b>HARWELL, James Hous</b> Full Name of Spouse*	Birth	7	Dec	1848			Virginia	Issue - 13
F <b>Sarah Catherine AGEE</b>	Mar.	25	Mar	1869		BUTLER	MO.	
	Death	7	Dec	1923				
	Burial							

9. <b>Adam AGEE</b>	Birth	7	Dec	1850			Virginia	
	Mar.							
	Death	7	Dec	1850				
	Burial							

10. <b>HOLLOWAY (MRS) DELPHIA</b> Full Name of Spouse*	Birth	20	Nov	1851			Virginia	Issue - 3
M <b>James Lee AGEE</b>	Mar.	15	MAY	1893		BUTLER	MISSOURI	
	Death	5	Mar	1901				
	Burial							

\*If married more than once No. each mar. (1) (2) etc. and list in "Add. info. on children" column. Use reverse side for additional children, other notes, references or information.

Form A1 Copyright 1983 by The Everton Publishers, Inc., P.O. Box 506, Logan, Utah. Publishers of THE GENEOLOGICAL HELPER. Send for a free catalogue with lists and full descriptions of many genealogical aids.

10/3 P/617

James Hill

10/3 P/629

CHILDREN CONTINUATION SHEET for FAMILY GROUP No. \_\_\_\_

Husband's full name AGEE, William

Wife's full maiden name SPENCER, Lucinda

Form All Copyright 1963 by The Everton Publishers, Inc., P.O. Box 506, Logan, Utah. Publishers of THE GENEOLOGICAL HELPER. Send for a free catalogue with lists and full descriptions of many genealogical aids.

Sex	Children's Names in Full (Arrange in order of birth)	Children's Date	Day Month Year	City, Town or Place	County or Province, etc.	State or Country	Add. Info. on Children
F	No. 11 <i>Francis Marion Waggoner</i> Full Name of Spouse	Birth	9 Apr 1854			Virginia	<i>2000 10 ref 3 p 630</i>
	Malissa Jane AGEE	Mar.	1 Dec. 1870				
		Death					
		Burial					
M	No. 12 Full Name of Spouse	Birth	9 Oct 1856			Virginia	
	German Madison AGEE	Mar.					
		Death					
		Burial					
M	No. 13 Full Name of Spouse	Birth	24 Oct 1858			Virginia	
	Wesley D. AGEE	Mar.					
		Death					
		Burial					
F	No. 14 <i>FARRIS, JOEL G.</i> Full Name of Spouse	Birth	8 Feb 1961 <i>1861</i>				<i>HOME OF LEE AGEE, POPLAR (L) 7 W.P.</i>
	Piety Paralee AGEE	Mar.	31 MAR 1889	BUTLER	MISSOURI		
		Death					
		Burial					
No. __	Birth						
Full Name of Spouse	Mar.						
	Death						
	Burial						
No. __	Birth						
Full Name of Spouse	Mar.						
	Death						
	Burial						
No. __	Birth						
Full Name of Spouse	Mar.						
	Death						
	Burial						
No. __	Birth						
Full Name of Spouse	Mar.						
	Death						
	Burial						
No. __	Birth						
Full Name of Spouse	Mar.						
	Death						
	Burial						
No. __	Birth						
Full Name of Spouse	Mar.						
	Death						
	Burial						
No. __	Birth						
Full Name of Spouse	Mar.						
	Death						
	Burial						

625

Wm. Agee  
Ded  
Wm. Spencer

RECORDED IN DEED BOOK  
No. 13 PAGE 625

This Deed, made the 3<sup>d</sup> day of February, 1851, between William Spencer, R. E., of the County of Patrick, and State of Virginia, of the one part; and William Agee, of the County and State aforesaid, of the other part: Witnesseth that I, William Spencer for the love and regard I have for my son-in-law William Agee, do give, grant, release and confirm unto the said William Agee and his heirs forever, a certain tract or parcel of land lying and being in the County aforesaid, situate on the headwaters of the South fork of the C. R. R. Mays containing ninety seven by estimation, and bounded as follows, to wit: Beginning at James Taylor's corner Chestnut tree, thence with his line, e. 36 deg. & 15 1/2 poles crossing a branch to a chestnut tree, thence new lines s. 32 poles to a dogwood, s. 37, W. 79 ps to a black oak on a branch, thence new lines ~~the same as its surroundings~~ <sup>or 52</sup> s. 37, W. 79 ps to a black oak on a branch, thence up the same as it meanders s. 20. W. 17 1/2 ps to a Maple, thence new lines s. 38. W. 58 ps to a black oak, W. 48 ps crossing a branch at a spring, e. 60, W. 69 ps to a chestnut, e. 42, & 305 ps to the beginning. To have and to hold the same with all its appurtenances forever; and me and my heirs will warrant and forever defend the same to the only proper use and behoof of the said William Agee his heirs and assigns.

Dep 30th 1857  
L

Signed sealed and delivered  
in presence of  
Jeremiah W. Taylor  
Mackins Reynolds  
Martin S. Spencer

William <sup>his</sup> Spencer *(initials)*  
mark

Patrick February Court 1857

This deed of bargain and sale from William Spencer  
to William Agee, was fully proven in Court by the oaths of two of the witnesses thereto subscribed  
and ordered to be recorded

Teste /

Samuel J. Staples DC

Obtained from:

Clerk of the Circuit Court  
Patrick County, Virginia  
Stuart, Virginia 24171

September 1982

Obtained from:  
Clerk of the Circuit Court  
Patrick County Court House  
Stuart, Virginia 24171

September 1982

RECORDED IN DEED BOOK  
No. 16 PAGE 99

99



Wm L Spencer  
from Deed  
Age comr

This deed made the 24<sup>th</sup> day of August 1867 between William Age acting as commissioner appointed by court for that purpose, of the first part and William L Spencer of the second part, witnesseth: that whereas by a decree of the county court of Patrick County, made at the November Term 1856 in a chancery suit then & there pending wherein the said William L Spencer is plaintiff and German Spencer & others his and distributees of William Spencer decd, defendants, said William Age was appointed a comr of said court to convey by deed with special warranty to the said William L Spencer a certain tract of land which is the subject of the said suit, now in consideration of the premises and for the further consideration of one dollar to the said Age in hand paid by the said Spencer, the receipt whereof is hereby acknowledged, the said William Age doth grant unto the said William L Spencer all the tract of land described by the court. James or M. Johnson

Wm  
Age D.C.

Returned to G.  
Apr. 28/96 J.C.S.

B. A. as follows, to wit: 94 1/2 acres of land lying in the County of Patrick  
on the South Fork of the North Mayo - bounded as follows, to wit.

Beginning at a Black Oak in the old line, thence that line N 65 1/2  
W 40 ps. crossing branch to a fallen Black Oak, N 51 W 50 ps to stake  
in field formerly, Black Oak S 40 W 47 ps crossing a branch to a chest  
nut Oak, S 46 E 30 ps to Pointers S 46 W 74 ps to Pointers, S 18 E 8 ps to a  
chestnut tree, thence new division line, S 34 E 19 ps to a chestnut Oak  
S 56 E 82 ps to a chestnut & white Oak on road, S 87 E 20 ps, to a dead  
chestnut & sprouts in the old line, N 29 E 40 ps crossing a branch to  
a white Oak, Black Oak, N 10 E 100 ps to the first station, and the  
said William Ayer Commissioner as aforesaid, hereby  
covenants to & with the said William Spencer to warrant the  
title to the said land specially, only as common as aforesaid

witness the following signature & seal

William Ayer Comr. 

Virginia

Patrick County Court Clerk's Office 24th August 1867

This Deed was exhibited in said office acknowl  
edged by said William Ayer Comr. & admitted to record

Teste

L. G. Beecher D.C.

September 1982

RECORDED IN DEED BOOK 85-  
No. 17 PAGE 85

✓  
in Martin This Deed, made this 11<sup>th</sup> day of February, in the year of Christ one thousand eight hundred and sixty, between William Agee & Lucinda Agee his wife, of the County of Butler in the state of Missouri of the first part, and William Martin of the County of Patrick and state of Virginia of the second part - witnesseth:  
in Agee & wife That for & in consideration of the sum of three hundred Dollars in hand paid by said William Martin, the receipt whereof is hereby acknowledged the said William Agee and Lucinda his wife doth grant & convey unto the said William Martin a certain tract or parcel of land lying & being in the said county of Patrick in the state of Virginia, on the head waters of the South Fork of the North Mayo River, - containing by estimation 97 acres and bounded as follows, to wit: Beginning at James Taylor's corner Chestnut tree, thence with his line N 56 E 154 poles, crossing a branch, to a Chestnut tree, thence new line, S 52 poles to a Dogwood, S 37 W 82 poles to a Black Oak, S 62 W 80 poles to a black oak, on a branch thence up the same as it meanders, S 20 W 176 poles to a Maple, thence new line S 38 W 58 poles to a Black Oak, W 48 poles crossing a branch to a Spring N 60 W 69 poles to a Chestnut tree, N 72 E 305 poles to the Beginning. And the said William Agee & Lucinda his wife covenant to and with the said William Martin that they will warrant generally all the title to the lands hereby conveyed or intended to be conveyed.



William Agre (Seal)

Lucinda <sup>the wife of</sup> Agre (Seal)

State of Missouri }  
 County of Butler } to wit We, E. L. Scott and James M. Spain,  
 Justices of the Peace for the County aforesaid, in the State of Virginia,  
 Missouri do certify that William Agre whose name is signed to the  
 foregoing writing bearing date on the 11<sup>th</sup> day of February 1860, has  
 acknowledged the same before me in my County aforesaid  
 And we the said Justices in & for the County and State aforesaid  
 do further certify that Lucinda Agre the wife of the said William  
 Agre whose names are signed to the within and foregoing writing,  
 bearing date on the 11<sup>th</sup> day of February 1860 as aforesaid personally  
 appeared before us in the County aforesaid & being examined by  
 us privately and apart from her husband and having the writing  
 aforesaid fully explained to her, she the said Lucinda Agre, ac-  
 knowledged the said writing to be her act, & declared that she had  
 willingly executed the same & does not wish to retract it  
 Given under our hands this 9<sup>th</sup> day of July 1860

E. L. Scott J. P. Seal  
 James M. Spain J. P. Seal

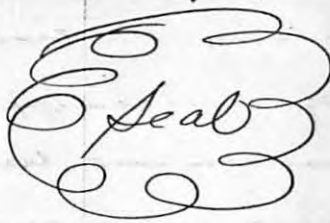

In testimony whereof I have hereunto set my hand & affixed  
the seal of said County Court of Butler, at Office this tenth  
day of July in the year 1860

James S Ferguson Clerk of the County  
Court of Butler County Missouri

State of Missouri }  
County of Butler } to wit

I, J. S. Yarker, Presiding Justice of the County Court of  
Butler County in the State of Missouri, do certify that James S Ferguson  
whose name appears to the above certificate is and was at the  
date of signing the same Clerk of the County Court of Butler County  
in the State of Missouri, duly qualified to act as such, that the  
signature thereto is genuine and that full faith and credit are  
due to all his official acts and

Given under my hand & seal this 9th day of July 1860.

J. S. Yarker. Seal, Presiding Justice  
County Court Butler County Mo.

In the Clerk's Office of Patrick County Court 6th August 1860

This Deed, from William Age wife to William Martin was  
presented to me in my Office aforesaid with the certificate thereon  
endorsed and admitted to record

Yester J. S. Yarker D.C.

THE UNITED STATES OF AMERICA,

8

CERTIFICATE

No. 40954

To all to whom these presents shall come, Greeting:

Whereas William Agee of Butler County Missouri

has deposited in the GENERAL LAND OFFICE of the United States, a Certificate of the REGISTER OF THE LAND OFFICE at Jackson, whereby it appears that full payment has been made by the said

William Agee

according to the provisions of the

Act of Congress of the 24th of April, 1920, entitled "An act making further provision for the sale of the Public Lands," for the West half of the South West quarter of Section seventeen in Township twenty five North of Range six East in the District of lands subject to sale at Jackson Missouri containing eighty acres.

according to the official plat of the Survey of the said Lands, returned to the General Land Office by the SURVEYOR GENERAL, which said tract has been purchased by the said William Agee.

NOW KNOW YE, That the

United States of America, in consideration of the premises, and in conformity with the several acts of Congress in such case made and provided, HAVE GIVEN AND GRANTED, and by these presents DO GIVE AND GRANT, unto the said

William Agee

and to his heirs, the said tract above described: To have and to hold the same, together with all the rights, privileges, immunities, and appurtenances, of whatsoever nature, thereunto belonging, unto the said William Agee,

and to his heirs and assigns forever.

In Testimony Whereof, James Buchanan,

PRESIDENT OF THE UNITED STATES OF AMERICA, have caused these Letters to be made PATENT, and the SEAL of the GENERAL LAND OFFICE to be hereunto affixed.

GIVEN under my hand, at the CITY OF WASHINGTON, the Twenty day of August in the year of our Lord one thousand eight hundred and Sixty INDEPENDENCE OF THE UNITED STATES the eighty fifth

BY THE PRESIDENT James Buchanan Secretary



J. N. Granger Recorder of the General Land Office.

Copy received 28 October 1999 from: Minnie J. Nunes 445 S. Union Street Fresno, CA 93704

THE UNITED STATES OF AMERICA,

*E*

190

CERTIFICATE }  
No. 41916

To all to whom these presents shall come, Greeting:

Whereas William Agee of Butler County Missouri,

has deposited in the GENERAL LAND OFFICE of the United States, a Certificate of THE REGISTER OF THE LAND OFFICE at Jackson, whereby it appears that full payment has been made by the said

William Agee, according to the provisions of the Act of Congress of the 24th of April, 1820, entitled "An act making further provision for the sale of the Public Lands," for The North West quarter of the North East quarter of Section Seventeen, in Township twenty five North, of Range six East, in the District of Lands subject to sale at Jackson Missouri, containing thirty acres.

according to the official plat of the Survey of the said Lands, returned to the General Land Office by the SURVEYOR GENERAL, which said tract has been purchased by the said William Agee:

NOW KNOW YE, That the United States of America, in consideration of the premises, and in conformity with the several acts of Congress in such case made and provided, HAVE GIVEN AND GRANTED, and by these presents DO GIVE AND GRANT, unto the said William Agee,

and to his heirs, the said tract above described: To have and to hold the same, together with all the rights, privileges, immunities, and appurtenances, of whatsoever nature, thereunto belonging, unto the said William Agee

and to his heirs and assigns forever.

In Testimony Whereof I, James Buchanan PRESIDENT OF THE UNITED STATES OF AMERICA, have caused these Letters to be made PATENT, and the SEAL of the GENERAL LAND OFFICE to be hereunto affixed.

GIVEN under my hand, at the CITY OF WASHINGTON, the first day of October in the year of our Lord one thousand eight hundred and Sixty and of the INDEPENDENCE OF THE UNITED STATES the Eighty fifth

BY THE PRESIDENT: James Buchanan Esq. J. B. Leonard Secretary.

J. N. Granger Recorder of the General Land Office.

1721261



Copy received 28 Oct 1999  
from Mina J. Nunes  
445 S. Princeton Ave.  
Fresno, CA 93704



# The United States of America,

TO ALL TO WHOM THESE PRESENTS SHALL COME, GREETING:

Homestead Certificate No. 157  
Application 3/4

Whereas, there has been deposited in the **General Land Office** of the United States, a **CERTIFICATE** of the **Register of the Land Office at Fronton, Missouri**, whereby it appears that pursuant to the Act of Congress approved 20th May, 1862, "To secure Homesteads to actual settlers on the public domain," and the acts supplemental thereto, the claim of *William Agee*

has been established and duly consummated in conformity to law for the *North East quarter of the North West quarter of Section seventeen, in Township twenty-five North, of Range six East, in the district of land subject to sale at Fronton, Missouri, containing forty acres.*

according to the **Official Plat** of the Survey of the said Land returned to the **General Land Office** by the **SURVEYOR GENERAL**.

Now know ye, That there is therefore granted by the **UNITED STATES** unto the said *William Agee* the tract of Land above described: **To Have and to Hold** the said tract of Land, with the appurtenances thereof, unto the said *William Agee* and to his heirs and assigns forever.

In Testimony whereof, *S. Whyles S. Grant*, **PRESIDENT OF THE UNITED STATES OF AMERICA**, have caused these letters to be made Patent, and the **Seal of the General Land Office** to be hereunto affixed.

Given under my hand, at the **CITY OF WASHINGTON**, the *first* day of *July*, in the year of Our Lord one thousand eight hundred and *seventy two*, and of the Independence of the United States the *seventy sixth*.

By the President: *U. S. Grant*  
By *J. R. Stanton* **Sec'y.**  
*C. P. R...*, **Recorder of the General Land Office.**

831720



Copy received 28 Oct 1999  
from: *Maria J. Thomas*  
*445 E. Princeton Ave.*  
*Princeton CA 93704*

*E*



# The United States of America,

TO ALL TO WHOM THESE PRESENTS SHALL COME, GREETING:

Homestead Certificate No. *2921*  
Application *1024*

Whereas, there has been deposited in the General Land Office of the United States, a CERTIFICATE of the Registrar of the Land Office at *St. Louis Missouri*, whereby it appears that pursuant to the Act of Congress approved 20th May, 1862, "To secure Homesteads to actual settlers on the public domain," and the acts supplemental thereto, the claim of *John A. Agee*,

has been established and duly consummated in conformity to law for the South West quarter of the North East quarter of Section seventeen, and the lot numbered ten of Section eight, in Township twenty five North, of Range six East, in the district of lands subject to sale at *St. Louis, Missouri*, containing eighty acres.

according to the Official Plat of the Survey of the said Land returned to the General Land Office by the SURVEYOR GENERAL.

Now know ye, That there is therefore granted by the UNITED STATES unto the said *John A. Agee*, the tract of Land above described. To Have and to Hold the said tract of Land, with the appurtenances thereof, unto the said *John A. Agee*, and to his heirs and assigns forever.

In Testimony whereof, *S. M. Grant*, PRESIDENT OF THE UNITED STATES OF AMERICA, have caused these letters to be made Patent, and the Seal of the General Land Office to be hereunto affixed.

Given under my hand, at the CITY OF WASHINGTON, the *first* day of *February*, in the year of Our Lord one thousand eight hundred and *Seventy three*, and of the Independence of the United States the *thirty seventh*.

By the President: *U. S. Grant*

By *L. D. Williams*, Sec'y.

*L. P. Bequest*, Recorder of the General Land Office.

*ps 16, 17*  
*John A. Agee*  
*son of William*  
*Lucinda Sperry*  

---

*to 13 Apr 1836*  
*32 Aug 1829*



*Copy received 28 October 1979*  
*from: Mina J. Nunes*  
*445 E. Princeton Ave*  
*Prasno, CA 93704*

Copied 9 June 2004  
Missouri State Archives  
Jefferson City, MO 65101

OFFICE OF SECRETARY OF STATE  
MISSOURI STATE ARCHIVES  
1994.561

HISTORY  
OF  
BUTLER COUNTY  
MISSOURI

A NARRATIVE ACCOUNT OF ITS HISTORICAL  
PROGRESS, ITS PEOPLE AND ITS  
PRINCIPAL INTERESTS.



BY  
DAVID BRUCE DEEM  
Probate Judge, Butler County, Mo.

♦ ♦ ♦  
BIOGRAPHICAL SKETCHES  
BY  
ROBERTS V. STANARD

♦ ♦ ♦  
ILLUSTRATED

DR. JAMES LEE HARWELL

A descendant of one of the first pioneers of Butler county and one of the most highly respected members of the medical profession in the county is Dr. James Lee Harwell, the son of James Houston and Sarah Catherine Agee Harwell who was born on a farm five and one half miles southeast of Hendrickson on March 29, 1874. Dr. Harwell's grandfather, William Agee, was a member of a family that migrated to the county from Virginia several generations back. The Agee community and school house were named after William Agee.



Dr. Harwell was reared on his father's farm and, upon completion of his grade school education in the rural schools of his district, passed a teacher's examination and was given a certificate on which he taught the Davidson school near Wilby for five years. At the end of his fifth

year as a teacher he was accepted as a student at the American Medical College in St. Louis because of his unusual record as a school teacher. Dr. Harwell received his degree in medicine from the American Medical College in 1906, was licensed by the State Board of Health and returned to Hendrickson where he started his practice and remained for 15 years.

He came to Poplar Bluff and established an office in the old William Ferguson building on Vine street in 1918 where he remained until 1935 when he became associated with his son, Dr. J. Lester Harwell, and moved to their offices in the Dalton building. Dr. Harwell, always interested in new discoveries in his profession, has taken several post graduate courses since his graduation. He attended Tulane in 1918 and 1920, St. Louis University in 1914, Chicago Post Graduate School of Medicine in 1926 and Washington University in 1927 and 1929.

Dr. Harwell was married to Miss Lula Magill, daughter of Mr. and Mrs. Henry Magill of Hendrickson in October of 1905. They had two children Mrs. Haskell Foard of Poplar Bluff and Glen Allen Harwell who is married, resides at Osceola, Mo., and is employed as State Sanitary Engineering supervisor for 10 Central Missouri counties. Dr. Harwell's first wife died in 1905. Two years later he married his first wife's sister, Miss Dora Magill. They have one son, Dr. J. Lester Harwell, Poplar Bluff physician and surgeon who was educated at Washington University's Medical College prior to interning at St. Luke's Hospital in St. Louis and the Fitzsimons Tuberculosis Hospital in Denver, Colo. Dr. Harwell was a member of the Chamber of Commerce and the Kiwanis club until 1935. He is a member of the local Masonic lodge, the Eastern Star, the I. O. O. F. and the Rebekah lodges. Dr. Harwell is a loyal attendant of the Baptist church and has been a member of the Men's Bible Class since 1918.

He is a former president of the Southeast Missouri Medical Society, the oldest medical organization in the state; a former president of the Eclectic Medical Society and was president of the Butler County Medical Society for 7 years. When he came to the city Dr. Harwell bought a home at 944 Oak street where he lived for 22 years before moving to his new home at 1407 North Main street in January of 1940.

Dr. Harwell's main hobbies are his grandchildren, J. Larry Harwell, son of Dr. and Mrs. J. Lester Harwell and Sherra Do and Edward Lee Foard, children of Mr. and Mrs. Haskell Foard.



CENSUS HISTORY OF: AGEE, Austin

Date of birth: Ca 1820 Date of death: 1880-1900

IN HOUSEHOLD OF: Encircle age group in which this person is listed	Males		Females	Males					Females					
	To 16	16&sup		0-10	10-16	16-18	16-26	26-45	45&sup	0-10	10-16	16-26	26-45	45&sup
1790-Co. St. Name:														
1800-Co. St. Name:														
1810-Co. St. Name:														
1820-Co. St. Name:														

IN HOUSEHOLD OF: Encircle age group in which this person is listed	Males											Females															
	0-5	5-10	10-15	15-20	20-30	30-40	40-50	50-60	60-70	70-80	80-90	90-100	100&sup	0-5	5-10	10-15	15-20	20-30	30-40	40-50	50-60	60-70	70-80	80-90	90-100	100&sup	Aliens
1830-Co. St. Name:																											
1840-Co. Patrick St. VA Name: John AGEE Jr.				X																							

Dwelling #	Family #	Head of family	Age	Sex	Color	Occupation	Value of real estate	Value of personal estate	Place of birth	Married this yr.	School this yr.	Can't r. or wr.	Deaf, blind, insane, etc.
------------	----------	----------------	-----	-----	-------	------------	----------------------	--------------------------	----------------	------------------	-----------------	-----------------	---------------------------

1850 - County: North Patrick, District State: Virginia Post office: \_\_\_\_\_

298	303	Austin AGEE	30	M	W	Farmer			Va.				
		Eliza	36	F	W								
		George M.	7	M	W						X		
		John T.	5	M	W						X		
		William D.	3	M	W								
		Suana	1	F	W								

1860 - County: North Patrick, Division State: Virginia Post office: Rock Castle

243	249	Austin AGEE	39	M	W	Farmer	300	190	VA.				
		Eliza	47	F	W								
		John	15	M									
		William	13	M									
		Susannah	10	F									
		John	9	M									
		Austin	6	M									
		Jefsee J.	3	M									

Dwelling #	Family #	Name of each person whose place of abode on June 1, 1870 was in this family	Age	Sex	Color	Occupation	Value of		Place of birth	Father foreign	Mother foreign	Mo. if b. this yr.	Mo. if m. this yr.	School this yr.	Can't r. or wr.	Deaf, blind, idiotic, etc.	Male citizen	Can't vote
							Real estate	Personal estate										

1870 - County: Patrick, Smiths River Twp. State: Virginia Post office: Elamsville

401	425	AGEE, Austin	49	M	W	Farmer	250	327	Va.									
		Eliza	56	F	W	Keep House			Va.									
		Lucinda	20	F	W	Without occup <sup>n</sup>			Va.									
		Austin A.	16	M	W	wks Farn			Va.									
		Jefse J.	13	M	W	" "			Va.									

Dwelling #	Family #	Name of each person whose place of abode on June 1, 1880 was in this family	Color	Sex	Age	Relation to head of family	Born this year	Occupation	Months unemp.	Deaf, blind, idiotic, etc.	Attended school	Can't r. or wr.	Place of birth of this person	Place of birth of father	Place of birth of mother
------------	----------	---	-------	-----	-----	----------------------------	----------------	------------	---------------	----------------------------	-----------------	-----------------	-------------------------------	--------------------------	--------------------------

1880 - County: Patrick State: Virginia Page #: 42 Super. Dist. #:

Enum. Dist. #: Twp./city/st.add: Smiths River Magisterial Dist. 6 July

382	382	AGEE, Austin	W	M	59			Farmer					Va.	Va.	Va.
		Eliza	W	F	66	Wife		Keep Hse.					Va.	Va.	Va.
		Suanna	W	F	29	Daught		At home					Va.	Va.	Va.
		Austin A.	W	M	26	Son		Farm Labor					Va.	Va.	Va.
		Jefse I	W	M	23	Son		" "					Va.	Va.	Va.

Dwelling #	Family #	Name of each person whose place of abode on June 1, 1900 was in this family	Relation to head of family	Color	Sex	Month of birth	Year of birth	Age	Marital status	# yrs. married	M. of # children	# Living ch.	Place of birth of this person	Place of birth of father	Place of birth of mother	Immigration yr.	# of yrs. in US	Naturalization	Occupation
------------	----------	---	----------------------------	-------	-----	----------------	---------------	-----	----------------	----------------	------------------	--------------	-------------------------------	--------------------------	--------------------------	-----------------	-----------------	----------------	------------

1900 - County: Patrick State: Virginia Sheet #: 11 Super. Dist. #:

Enum. Dist. #: 65 Twp./city/st.add: Smiths River District 19 June pg. 136 A

205	205	AGEE, Jesse J.	Head	W	M	Mar	15	43	M	10			Va.	Va.	Va.				
		Iowa T.	wife	W	F	Jul	70	29	M	10	4	4	Va.	Va.	Va.				
		ARONA ALBERTA	Dau	W	F	Jul	90	9	S				Va.	Va.	Va.				
		Maggie L.	Dau	W	F	Mar	93	7	S				Va.	Va.	Va.				
		William G. P.	Son	W	M	May	95	5	S				Va.	Va.	Va.				
		Isaac S.	Son	W	M	Mar	98	2	S				Va.	Va.	Va.				
		Eliza J.	Mother	W	F	Dec	13	86	wd		7	4	Va.	Va.	Va.				

FAMILY GROUP No.

Husband's Full Name AGEE, Anthony

This Information Obtained From:	Husband's Data	Day	Month	Year	City, Town or Place	County or Province, etc.	State or Country	Add. Info. on Husband
1. Louis N. Agee	Birth			1718	Manakin	Henrico	Virginia	Powhatan
2. Mrs. H. E. Donnelly	Chr'nd							now
3. Book by P. M. Agee	Mar.	1	MAY	1751		CUMBERLAND VIRGINIA		1 of 4
4. FILM OH 966 30, ITEM 2	Death			1799/1807		Cumberland	Virginia	OR SULLIVAN CO TENN.
CUMBERLAND CO. VA	Burial							
MARRIAGE REC. 1747-1840	Places of Residence	Virginia, Buckingham & Bedford; Sullivan, Tenn						
5. THE HUGUENOT 1971-73	Occupation	Church Affiliation						
PUBLICATION # 25.	Other wives, if any. No. (1) (2) etc. Make separate sheet for each mar.	Military Rec.						
6. AGEE REGISTER by LOUIS N AGEE 1982	His Father	AGEE, Mathieu		Mother's Maiden Name		GAUDOVIN, Ann		
	Wife's Full Maiden Name	(2) Binnion, Nancy Jane (PMAgee) WORLEY, Christian (LOUIS AGEE)						

Compiler	Places of Residence
Ruth McQuerry	
Address 2938 Roberta Dr.	Occupation if other than Housewife
City, State Orange, Calif	Church Affiliation
Date March 1975	Other husbands, if any. No. (1) (2) etc. Make separate sheet for each mar.
	Her Father
	Mother's Maiden Name

Sex	Children's Names in Full (Arrange in order of birth)	Children's Data	Day	Month	Year	City, Town or Place	County or Province, etc.	State or Country	Add. Info. on Children
	1 LIGGEN, LIGON Liggon, Mary Full Name of Spouse*	Birth			1747?	Franklyn	Virginia		11 Children
M	Mathew AGEE	Mar.			1773				
		Death			1823	FRANKLIN	VA		ref b, p 378
		Burial							
	2 Mary OGG! Anderson, Mary E. Full Name of Spouse*	Birth			1747/8	Flat Rock	GOOCHLAND	VA. (1)	now POWHATTEN CO. Issue 4
M	John AGEE	Mar.							
		Death			ca 1820	HENRY	VA.		
		Burial							
	3 Smith, George Thomas Full Name of Spouse* LEAH Lear AGEE	Birth			1750/2				SOV- JAMES AGEE SMITH.
F		Mar.			1766				Issue 9
		Death			1815/1832	Bedlington			
		Burial							
	4 Smith, Mary Full Name of Spouse*	Birth	30	Dec	1751		BUCKINGHAM	VA.	Issue - 11
M	Isaac AGEE	Mar.							
		Death							
		Burial							
	5 Sarah Ann BONOURANT BRAMMER, SARAH Full Name of Spouse*	Birth	4	Jan	1757	Buckingham	Virginia		
M	Joshua AGEE	Mar.	26	MAR	1821	PATRICK	VIRGINIA		ref 5
		Death			1837	WILKES	GEORGIA		ref 6
		Burial							
	6 Shoemaker, Jane Full Name of Spouse*	Birth			1764		BUCKINGHAM	VA	Issue - 6
M	Daniel AGEE	Mar.			1785				
		Death			1854	TRENTON	GIBSON	TENN	
		Burial							
	7 Full Name of Spouse*	Birth			1758		BUCKINGHAM.	VA.	
M	Jacob AGEE	Mar.							
		Death			1835				
		Burial							
	8 (Clark) MRS. PARKER Sarah Full Name of Spouse*	Birth			1760/5		BUCKINGHAM.	VA.	
M	Benjamin AGEE	Mar.							
		Death							
		Burial							
	9 Childress, Elizabeth Full Name of Spouse*	Birth			after 1748				Issue 3
M	Jessie (Jesse) AGEE	Mar.	3	Mar	1788				
		Death							
		Burial							
	10 Full Name of Spouse*	Birth			1750's				Issue 6
M	Anthony AGEE	Mar.							
		Death			1779				
		Burial							

\*If married more than once No. each mar. (1) (2) etc. and list in "Add. Info. on children" column. Use reverse side for additional children, other notes, references or information.

CHILDREN CONTINUATION SHEET for FAMILY GROUP No. \_\_\_\_\_

Husband's full name AGEE, Anthony

Wife's full maiden name WORLEY, CHRISTIAN Binnion, Nancy Jane

Form A-1 Copyright 1963 by The Everton Publishers, Inc., P.O. Box 506, Logan, Utah. Publishers of THE GENEALOGICAL HELPER. Send for a free catalogue with lists and full descriptions of many genealogical aids.

Sex	Children's Names in Full (Arrange in order of birth)	Children's Data	Day	Month	Year	City, Town or Place	County or Province, etc.	State or Country	Add. Info. on Children
M	No. <u>11</u> <u>Patricia HUCKERBY</u> Full Name of Spouse <u>William M. JAMES</u> <b>AGEE</b>	Birth			<u>ca 1758</u>		<u>BUCKINGHAM</u>	<u>VIRGINIA</u>	<u>SON - AMBROSE M</u>
		Mar.					<u>BEDFORD</u>	<u>VA</u>	<u>ELIZABETH LUSK</u>
		Death							
		Burial							
M	No. <u>12</u> <u>Joseph</u> <b>AGEE</b> Full Name of Spouse	Birth							
		Mar.							
		Death							
		Burial							
M	No. <u>   </u> <u>Catherine ?</u> Full Name of Spouse <u>WILLIAM AGEE</u>	Birth			<u>ca 1758</u>				
		Mar.							
		Death			<u>1834</u>		<u>SCOTT</u>	<u>VA</u>	
		Burial							
No. <u>   </u>	Full Name of Spouse	Birth							
		Mar.							
		Death							
		Burial							
No. <u>   </u>	Full Name of Spouse	Birth							
		Mar.							
		Death							
		Burial							
No. <u>   </u>	Full Name of Spouse	Birth							
		Mar.							
		Death							
		Burial							
No. <u>   </u>	Full Name of Spouse	Birth							
		Mar.							
		Death							
		Burial							
No. <u>   </u>	Full Name of Spouse	Birth							
		Mar.							
		Death							
		Burial							
No. <u>   </u>	Full Name of Spouse	Birth							
		Mar.							
		Death							
		Burial							
No. <u>   </u>	Full Name of Spouse	Birth							
		Mar.							
		Death							
		Burial							
No. <u>   </u>	Full Name of Spouse	Birth							
		Mar.							
		Death							
		Burial							

July Court. 1740.

GOOCHLAND CO. VA

William Randolph Jun<sup>r</sup>. Acknowledges a deed with the Divory of Seizin and Possession from himself to Arthur Esopkins to be his acts and Deeds which are ordered to be recorded.

Ordered that a Commission do issue to John Fleming Daniel Stoner and Thomas Curpin Gent. Justices or any two of them to examine Mary Wife of the said William Randolph touching her Relinquishment of her right of Power in the said Land and to make Return thereof to the next Court.

Randolph's deed to Jefferson. Ordered that a Commission do issue to John Fleming Daniel Stoner and Thomas Curpin Gent. Justices or any two of them to examine Mary Wife of William Randolph Jun<sup>r</sup>. touching her Relinquishment of her right of Power in the said Land formerly conveyed by her said Husband to Peter Jefferson

Randolph's deed to Stith. Ordered that a Commission do issue to John Fleming Daniel Stoner and Thomas Curpin Gent. Justices or any two of them to examine Mary Wife of William Randolph Jun<sup>r</sup>. touching her Relinquishment of her right of Power in the said Land formerly conveyed by her said Husband to William Stith Gent.

Smith's deed to Smith

George Smith acknowledges a Deed from himself to Thomas Smith to be his Act and Deed which is Ordered to be Recorded.

Sheppard's Negro Judged.

Bert a Negro Girl belonging to Christopher Sheppard is Judged to be taken away.

Williams's deed to Wamack.

John Williams acknowledges a Deed with the Survey of Seizin and Recit ordered from himself to William Wamack to be his Acts and Deeds which are Ordered to be Recorded. Then Mary wife of the said John Williams she being first privately examined Relinquished her Right of a Dower in the Land by the said Deed conveyed which was also Ordered to be Recorded.

Present. William Randolph Gent.

Agoo's deed to Agoo.

A Deed with Recit ordered from Matthew Agoo to Anthony Agoo is proved by the Oaths of William Sanderson and William Mapey to be the Acts and Deed of the said Matthew Agoo which is Ordered to be Recorded.

177  
Bryan's deed to Sefour.

James Bryan acknowledges a Deed with the Survey of Seizin and Recit ordered from himself to David Sefour to be his Acts and Deeds. Then Elizabeth Wife of the said James Bryan she being first privately examined Relinquished her Right of Dower in the Land by the said Deed conveyed all which were

FILM 031,671

GOOCHLAND CO. VA ORDER BOOK

JULY COURT 1740, p 423

OBTAINED: LDS SALT LAKE CITY  
APRIL 1987

**FAMILY GROUP No.**

**Husband's Full Name** AGEE, JAMES

**This Information Obtained From:**

Husband's Data	Day	Month	Year	City, Town or Place	County or Province, etc.	State or Country	Add. Info. on Husband
1. BOOK: FAURE, FOARD - FORD by MARY FORD SOUTHWARD PUB AUG 1965, p 26, 27	Birth		1725	MANAKINTOWN	HENRICO	VIRGINIA	
	Chr'nd						
	Mar.		1747				
2. DAUGHTERS OF THE AMERICAN COLONISTS, VOL XVI, 1972	Death		1821	NEAR MAYSVILLE	BUCKINGHAM	VIRGINIA	
	Burial						

Places of Residence				Church Affiliation		Military Rec.	
3. DAUGHTERS OF THE AMERICAN REVOLUTION LINEAGE BOOK, VOL XV; BOOK I, 1921-1945						REV. WARR 7th VA. REGIMENT	
His Father AGEE, MATHIEU				Mother's Maiden Name GAUDOUIN, ANN			

Wife's Full Maiden Name				FORD, MARY ELIZABETH			
Wife's Data	Day	Month	Year	City, Town or Place	County or Province, etc.	State or Country	Add. Info. on Wife
5. BK: HUGUENOT SOCIETY - FOUNDERS OF MANAKIN, VA.	Birth	2	SEPT 1729				
	Chr'nd						
	Death		1821	NEAR MAYSVILLE	BUCKINGHAM	VIRGINIA	
	Burial						

Places of Residence				Church Affiliation	
4. ROSTER OF VA. DAR 1892-1936					
Address 2938 ROBERTA DR				Occupation if other than Housewife	
City, State ORANGE, CA 92669				Church Affiliation	
Date JUL 1978				Her Father FORD, JAMES	
				Mother's Maiden Name	

Sex	Children's Names in Full (Arrange in order of birth)	Children's Data	Day	Month	Year	City, Town or Place	County or Province, etc.	State or Country	Add. Info. on Children
	1	Birth			1745				
		Mar.							
M	Full Name of Spouse* JAMES (JR)	Death							
	2	Birth							
		Mar.							
F	Full Name of Spouse* CELIA	Death							
	3	Birth							
	Full Name of Spouse* CHARLES	Mar.	11	DEC	1785		BUCKINGHAM	VIRGINIA	SURETY: JOHN AGEE
F	Full Name of Spouse* CHLOE	Death							
	4	Birth			1749				
	Full Name of Spouse* HALL SICILY ANN	Mar.							
M	Full Name of Spouse* JOHN	Death			Ca 1810				
	5	Birth							
	Full Name of Spouse* MARY	Mar.							
F	Full Name of Spouse* MARY	Death							
	6	Birth							
	Full Name of Spouse* NANCY	Mar.							
F	Full Name of Spouse* NANCY	Death							
	7	Birth							
	Full Name of Spouse* RUTH	Mar.							
F	Full Name of Spouse* RUTH	Death							
	8	Birth	12	NOV	1750		BUCKINGHAM	VIRGINIA	
	Full Name of Spouse* MARRI MARSHA	Mar.			1785				
F	Full Name of Spouse* NOAH	Death	9	APR	1832		CLARK	ALABAMA	
	9	Birth			Ca 1758				
	Full Name of Spouse* JACOB	Mar.							
M	Full Name of Spouse* JACOB	Death							
	10	Birth							
	Full Name of Spouse* HERCULES	Mar.							
M	Full Name of Spouse* HERCULES	Death							
		Burial							

\*If married more than once No. each mar. (1) (2) etc. and list in "Add. info. on children" column. Use reverse side for additional children, other notes, references or information.

Form A-1, Copyright 1983 by The Everton Publishing Co., P.O. Box 506, Logan, Utah 84301. This form is designed for use with the 1983 edition of the book "Daughters of the American Colonists" and is not to be used for other purposes.



(4<sup>th</sup> son)

FAMILY GROUP No. \_\_\_\_\_ Husband's Full Name AGEE, JOHN

This Information Obtained From:	Husband's Data	Day	Month	Year	City, Town or Place	County or Province, etc.	State or Country	Add. Info. on Husband
1. BK: COCKES AND COUSINS	Birth			1749		BUCKINGHAM	VIRGINIA	ref 3 p 28
Valid by VIRGINIA W. COCKE	Chr'nd							
1974. p 139	Mar.			1772				
2. BK: HUGENOT SOCIETY	Death			ca 1810		BUCKINGHAM	VIRGINIA	ref 3 p 28
FOUNDERS OF MANAKIN, VA	Burial							
10 12 2 123 124	Places of Residence							

Occupation	Church Affiliation	Military Rec.
3) COCKES AND COUSINS		
Valid by V. W. COCKE 1974		
Other wives, if any. No. (1) (2) etc. Make separate sheet for each mar.		
His Father <u>AGEE, JAMES</u>	Mother's Maiden Name <u>FORD, MARY ELIZABETH</u>	

Wife's Full Maiden Name HALL, SICILY ANN

Wife's Data	Day	Month	Year	City, Town or Place	County or Province, etc.	State or Country	Add. Info. on Wife
Birth							
Chr'nd							
Death							
Burial							

Compiler <u>RUTH C. McQUERRY</u>	Places of Residence
Address <u>2938 ROBERTA DR</u>	Occupation if other than Housewife
City, State <u>ORANGE CA 92669</u>	Church Affiliation
Date <u>JUL 1978</u>	Other husbands, if any. No. (1) (2) etc. Make separate sheet for each mar.
	Her Father <u>HALL, ROBERT (DR)</u> Mother's Maiden Name <u>LEARY, ANNA</u>

Sex	Children's Names in Full (Arrange in order of birth)	Children's Data	Day	Month	Year	City, Town or Place	County or Province, etc.	State or Country	Add. Info. on Children
	1) <u>ANDERSON MARY M.</u> Full Name of Spouse*	Birth							
M	<u>SAMUEL</u>	Mar.	26	APR	1824		CUMBERLAND	VA.	
		Death							
		Burial							
	2 <u>AGEE, PARTHENIA.</u> Full Name of Spouse*	Birth					BUCKINGHAM	VA.	ISSUE - WILLIAM, MARY, DRUCILLA, BENJ <sup>m</sup>
M	<u>EDWARD</u>	Mar.							
		Death							
		Burial							
	3 <u>ELKIN OR WOODRIDGE ELIZABETH H.</u> Full Name of Spouse*	Birth	24	MAY	1789				ISSUE: 9
M	<u>THOMAS</u>	Mar.							
		Death							
		Burial							
	4 <u>McASHAN NEHEMIAH</u> Full Name of Spouse*	Birth	5	MAR	1790				ISSUE - 16
F	<u>ELIZABETH</u>	Mar.	19	JAN	1807				
		Death	28	NOV	1874				
		Burial							
	5 <u>BOOKER (CAPT) WILLIAM.</u> Full Name of Spouse*	Birth			1791				
F	<u>NANCY DUDLEY</u>	Mar.							
		Death							
		Burial							
	6 <u>GUERRANT</u> Full Name of Spouse*	Birth			1797				ISSUE: 8
M	<u>JOHN, JR.</u>	Mar.							
		Death							
		Burial							
	7 <u>BONDURANT JOSEPH</u> Full Name of Spouse*	Birth							
F	<u>POLLY</u>	Mar.							
		Death							
		Burial							
	8 <u>THOMAS MARY E.</u> Full Name of Spouse*	Birth	21	MAY	1806		VIRGINIA		ISSUE - 10
M	<u>PLEASANT FORD</u>	Mar.	20	JAN	1831		MISSOURI		
		Death	6	NOV	1866				
		Burial							
	9 <u>JAMES</u> Full Name of Spouse*	Birth							
M		Mar.	NEVER MARRIED						
		Death							
		Burial							
	10 <u>MARTHA</u> Full Name of Spouse*	Birth							
F		Mar.							
		Death							
		Burial							

\*If married more than once No. each mar. (1) (2) etc. and list in "Add. info. on children" column. Use reverse side for additional children, other notes, references or information.

Form 10 Copyright 1985 by The Family Publishers, Inc., P.O. Box 501, Logan, Utah. Publisher of THE GENEOLOGICAL BELLWEEPER. Use with care and full descriptions of many genealogical aids.

FAMILY GROUP No.

Husband's Full Name AGE!, Mathieu

Form A1 Copyright 1983 by The Heritage Publishers, Inc., P.O. Box 208, Logan, Utah. Publishers of THE GREAT LAKES REGISTER. Send for a free catalogue with lists and full descriptions of many genealogical aids.

This Information Obtained From:	Husband's Data	Day	Month	Year	City, Town or Place	County or Province, etc.	State or Country	Add. Info. on Husband
1. Louis N. Agee	Birth	1670	1683		Near Nantes		France	
2. Book by P.M. Agee	Chr'nd							
3. Book: Huguenot Society Founders of Manakin, Virginia.	Mar.	before	1714					
	Death	after	1761		Buckingham		Virginia	
	Burial							

4. POSTER OF VA. DAUGHTERS OF THE AMERICAN REVOLUTION (1792-1836) PURBY VA DAR. p. 250.	Places of Residence	Occupation	Church Affiliation	Military Rec.	Other wives, if any. No. (1) (2) etc. Make separate sheet for each mar.	His Father	Mother's Maiden Name
	Manakin Towne, Va, Buckingham Co., VA		Huguenot			DESAGES, Anthony	CHASTAIN, Judith

5. -AGEE REGISTER by LOUIS N. AGEE 1982

Wife's Data	Day	Month	Year	City, Town or Place	County or Province, etc.	State or Country	Add. Info. on Wife
Wife's Full Maiden Name GAUDOVIN, Ann							
Birth							
Chr'nd							
Death							
Burial							

Compiler Ruth McQuerry	Places of Residence	Occupation if other than Housewife	Church Affiliation	Other husbands, if any. No. (1) (2) etc. Make separate sheet for each mar.	Her Father	Mother's Maiden Name
Address 2938 Roberta Dr					GAUDOVIN, Isaac	PLEASANT, Ann
City, State Orange, Calif						
Date March 1975						

Sex	Children's Names in Full (Arrange in order of birth)	Children's Data	Day	Month	Year	City, Town or Place	County or Province, etc.	State or Country	Add. Info. on Children
	1 (1) NANCY J. BINNION?	Birth			1718	Manakintowne	Henrico	Virginia	(Powhatan) now
	(2) WORLEY, Christian	Mar.	1	May	1751		Cumberland Co. Va		11 sons
M	Anthony AGE E	Death							1 dau
		Burial							
	2 (FAURE) MARY	Birth	1720		1725	NEAR MANAKINTOWN	HENRICO	VIRGINIA	6 sons
	FORD, Elizabeth	Mar.			1746				6 daus
M	James AGE E	Death			1821	NEAR MAYSVILLE	BUCKINGHAM	VA.	Ref 4
		Burial							
	3 AUSTIN, NOAH	Birth							no issue
	Full Name of Spouse*	Mar.							
F	Judith AGE E	Death							
		Burial							
refs	4 Mary Ann LUCADO	Birth							no issue
	BINNION ROSE FRANKS	Mar.							
M	Isaac AGE E	Death							
		Burial							
	5	Birth							
	Full Name of Spouse*	Mar.							
		Death							
		Burial							
	6	Birth							
	Full Name of Spouse*	Mar.							
		Death							
		Burial							
	7	Birth							
	Full Name of Spouse*	Mar.							
		Death							
		Burial							
	8	Birth							
	Full Name of Spouse*	Mar.							
		Death							
		Burial							
	9	Birth							
	Full Name of Spouse*	Mar.							
		Death							
		Burial							
	10	Birth							
	Full Name of Spouse*	Mar.							
		Death							
		Burial							

\*If married more than once No. each mar. (1) (2) etc. and list in "Add. info. on children" column. Use reverse side for additional children, other notes, references or information.

## A BRIEF HISTORY OF MANAKIN CHURCH

The Huguenots, a French Protestant group who followed the teachings of Calvin, for many years enjoyed religious freedom protected by the Edict of Nantes of 1598. During the reign of Louis XIV, however, they were subjected to more and more persecution, and finally in 1685 Louis XIV revoked the Edict of Nantes, thus outlawing their religion in France and in effect driving them out of the country. William III of England did all he could to help these religious refugees, and in 1700 he and the Protestant Relief Fund financed the settling in Virginia of a large group of Huguenots who were then in England.

During the summer and fall of 1700 several shiploads of Huguenots landed at Hampton, Virginia. They were immediately sent up the James River to a point twenty miles west of Richmond where William Byrd had arranged for them a grant of 10,000 acres stretching for five miles along the south side of the river and centered around Manakin Town, an abandoned townsite of the Monacan Indians. In early 1701, under the leadership of Benjamin de Joux, who had been ordained by the Bishop of London and sent as minister to Manakin Town Huguenots, they built the first church at Manakin, a small octagonally-shaped building probably located near the river and about half-way between the two creeks now known as Bernard's Creek and Norwood Creek, the boundaries of the Huguenot grant.

In 1710 a new church was built, apparently as a community effort rather than by one builder. Later, since the Huguenots had moved out of their village and were now living on land they farmed, it was decided in 1730 to build another church at a more central location at the junction of River Road and the Ferry Road, close to the location of the present church.

In the years that followed a third church and then a fourth were constructed. With the emergence of modern lighting and heating facilities the congregation decided that the fourth church was no longer adequate. Therefore in 1954, with the generous financial help of the Huguenot Society, Founders of Manakin in the Colony of Virginia the fifth Manakin Church was built. It is modeled after William Byrd's church at Westover, and thereby serves as a reminder of the help which Byrd gave the original settlers at Manakin Town.

# MANAKIN EPISCOPAL CHURCH KING WILLIAM PARISH POWHATAN COUNTY

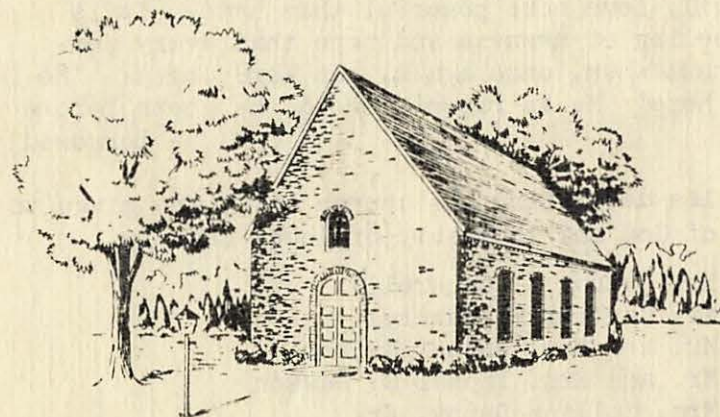

The Reverend Lawrence W. Mason  
Rector

Founded by The Huguenots  
1700

EASTER DAY

April 22, 1984

10:00 A. M.

Easter is many things. It is a young man in white uttering the greatest words of hope ever spoken: 'He is risen!' It is a breathless sprint to the cemetery by Peter and John. It is a conversation that burns during an afternoon walk on the road leading to Emmaus. It is a prayer meeting in the Upper Room, suddenly broken up by the entrance of the Savior. It is a thousand church bells in a thousand cities. It is a day vibrant with faith, song, and worship around the world. It is, above all, God at work behind the scenes, working the law that good is stronger than evil, love more powerful than hate. It is that feeling of newness and hope that every person senses when, once again, the Word comes: 'He is not here! He is risen! Behold, he goeth before you.'

- borrowed

Easter lilies decorating the church today are given to the Glory of God and in memory of loved ones by

Mrs. Nancy S. Cockrell  
 Mr. Gardner P. Damerel  
 Mr. and Mrs. Jaque Davison  
 Mr. and Mrs. Thomas C. Dawson  
 Mrs. Collins Denny, Jr.  
 Dr. and Mrs. Adam J. Fiedler  
 Mr. and Mrs. Charles B. Fraley  
 Mr. and Mrs. W. Michael Gooding  
 Dr. and Mrs. H. J. Guilford  
 The Rev. and Mrs. Lawrence W. Mason  
 Mr. and Mrs. Richard A. Miller  
 Mr. and Mrs. Thomas L. Peck  
 Dr. and Mrs. Edward H. Radcliffe  
 Mr. and Mrs. Woodson A. Sadler  
 Mr. and Mrs. M. E. Steger, Jr.  
 Mr. and Mrs. J. Kenneth Timmons  
 Mr. and Mrs. Anthony F. Troy  
 Mr. and Mrs. George Wilbourne

Other plants are given to the Glory of God by

Mr. and Mrs. Thomas P. Hood in honor of loved ones;

Dr. and Mrs. Thomas R. Hood in loving memory of Mrs. Eva Allison;

Mr. Garnett Lee, Mr. Gregory Lee and Mrs. Carter Lee Jones in loving memory of their parents, Vicki Kemp Lee O'Bryan and Garnett Owen Lee, Jr.;

Miss Alison Radcliffe in loving memory of her Godfather, Kenneth Strader;

Mr. and Mrs. Henry Secor in honor of their parents.

+ + +

There are many symbols and traditions that help express the meanings of Easter and remind everyone of the first Easter.

Symbols include the cross which universally symbolizes the Christian faith. Bulb flowers express new life and new hope. The lily especially is a symbol of joy and resurrection. Chickens and rabbits are ancient symbols of fertility and birth. Lambs symbolize the resurrected Christ. Light (candlelight, the sun, the color white) express Christ's triumph over darkness. The life cycle of the butterfly symbolizes Christ's transformation. Eggs symbolize spring's return, new life and the Resurrection.

Traditions include the coloring of Easter eggs. According to one legend, some eggs were colored when Mary's tears fell on them. It became customary to decorate eggs to symbolize the end of the penitential season, the beginning of springtime and renewal of life. For many, the preparation of different foods became associated with different parts of the Easter story. For example, hot cross buns (usually baked on Good Friday) are reminders of Jesus' cross. Baked goods shaped like lambs symbolize Christ as the Lamb of God. The ancient German custom of blessing a new fire was adopted as a Christian tradition. Outside the church, fire is struck from a flint, symbolizing the light that comes from the risen Christ. Many churches follow special Easter traditions to bring alive the meaning of Christ's Resurrection...for example, lighting the Paschal Candle and outdoor sunrise services.

2938 Roberta Drive  
Orange, CA 92669  
2 December 1981

Clerk of the Circuit Court  
Goochland County Courthouse  
Goochland, Virginia 23063

Dear Sir;

It would be helpful to me in my research to know if you have the following land records and the cost of uncertified copies of the same.

Date	Grantor	Grantee	Kind of instru.	Where Recorded	Book	Page
1. 18 Jan 1728	AGEE, Mathew	Peter Bruce	Deed		1	10
2. 18 June 1728	" "	John Smith	"		1	12
3. 19 Aug 1730	" "	Samuel Wood (?)	"		1	126
4. 15 Feb 1731	" "	John J. Flourney	"		1	300
5. 14 July 1740	" "	Anthony AGEE	"		3	331

Thank you for this request.

Respectfully,

*Ruth C. McQuerry*  
Ruth C. McQuerry

Enclosures - \$6.00

Thank You,

D. L. Parrish, Jr.  
Clerk of the Circuit Court

*pd ck # 5225*  
*6<sup>00</sup>*  
*17 Dec 1981*

41  
That he y. Said Peter Bruce his heirs or assigns shall and may from  
time to time at all times hereafter peaceably and quietly have hold use  
occupy possess and enjoy all the above mentioned premises to be hereby  
granted w<sup>th</sup> their and every of their appurtenances and every part and  
partell thereof without y. unlawfull let suit trouble Eviction Intor-  
ruption or Disturbance of him y. Said Matthew Agos or any other person  
or persons having or unlawfully claiming or hereafter shall have or un-  
lawfully may claim any state right or title of in or unto or out of y. a-  
above said premises or any part or partell thereof and y. y. Said Land and pre-  
mises is free and clear from all other gifts grants titles Dowers Rents & Arre-  
arages of Rents & from all manner of Incumbrances whatsoever Warranting  
y. same not only against himself but against all persons whatsoever that shall  
or may claim any right or title thereto In witness whereof y. Said Matthew  
Agos hath sett his hand and Seal y. Day and Year Above Written y.

In y. thirteenth line y. words along y. back line Interlined  
before Signed.

Signed Sealed & Delivered

In y. presence of  
Antoine Rapin  
Stephen Monford  
Thomas Turpin

Matthew Agos Seal.

Memorandum that on y. 26<sup>th</sup> Day of March 1728 Quiet and  
peaceable possession and Seizin of the within mentioned Land and premises  
was made and done by y. Deed unto Peter Bruce y. Deed by Delivery of  
Curts and Hoig according to y. form and Effect of the within Written Deed.

At Court held for Goodland County June 18<sup>th</sup> 1728

Matthew Agos acknowledged this Deed with the Delivery of Seizin ordered  
to be his act & deed and it was thereupon admitted to record, then Anne  
his wife (she being first privately examined) relinquished her right of  
Dower in the Land by this Deed conveyed which was also ordered to be recorded.

Test. Henry Wood (Cur.)

This Indenture made this twenty six th day of March in the year  
of our Lord one thousand seven hundred and twenty eight between  
Matthew Crago of the parrish of St James in y<sup>e</sup> County of Northland and  
Peter Bruce of y<sup>e</sup> parrish and County aforesaid Witnes both that for and in  
consideration of y<sup>e</sup> Sum of five pounds Currant money to y<sup>e</sup> said Matthew  
Crago by y<sup>e</sup> said Peter Bruce in hand paid hath given granted bargained  
sold Allotted Enjoyned & confirmed and by these presents doth give &  
grant bargain sell alien Enjoyned and confirm unto the said Peter Bruce  
and to his heirs for ever one certain parcell of Land containing one  
hundred and thirty Acres be it more or les and being in the parrish  
and County aforesaid on the South Side of James River and bounded  
as followeth (viz) Beginning at a corner scrub white Oaks standing on  
the South Side of Jones Creek from thence to a corner pine standing on the  
Back line from thence <sup>along</sup> to a red scrubby oak from thence down woods  
line to a corner red oak standing in the Creek from thence up the Creek to  
where it began together with all houses Orchards gardens fountes and  
Other appurtenances to the same belonging to have and to hold y<sup>e</sup> said  
land and and premises unto y<sup>e</sup> said Peter Bruce and to his heirs for ever  
and y<sup>e</sup> said Matthew Crago Doth hereby Covenant for himselfe and his heirs

RECEIVED BOOK 1, PG 103  
OBTAINED DEC 19 81  
GOOCHLAND COUNTY, VIRGINIA  
18 JAN 1728

This Indenture made the Eleventh day of June in the year of our Lord  
 one thousand seven hundred and twenty eight between Matthew Ageo  
 of the County of Goochland of the one part & John Smith of the same County  
 of the other part Witnesses, that the said Matthew Ageo for and in consider-  
 ation of five Shillings current Money to him in hand paid, the receipt where-  
 of he doth hereby acknowledge hath bargained sold and confirmed & confirmed  
 by these presents hath bargained sold & confirmed unto the said John Smith  
 his heirs Exors admors & assigns one tract of Land containing by  
 estimation one hundred Acres both the same more or less lying & being in  
 the County of Goochland & Parish of St. James on the both sides of James  
 River adjoining on the East side of Matthews Branch & butting and  
 bounding on the Lands of Edward Massy Francis James Peter for  
 and other Lands of the said Matthew Ageo by a line of Marked Trees  
 Stars and to hold the said Land and premises with their appurtenan-  
 ces unto the said John Smith his heirs and assigns for ever, and the said  
 Matthew Ageo for himself his heirs Exors & admors the said Land and  
 premises with the appurtenances to the said John Smith his heirs  
 admors & assigns to his and their proper use & uses against all people  
 will warrant and for ever defend by these presents. In witness whereof  
 he hath hereunto set his hand and affixed his seal the day & year as



signed sealed & Delivered  
in the presence of  
Thomas Turpin.

Matthew <sup>his</sup> Agos Seal  
<sub>mark</sub>

<sup>his</sup> Peter P<sup>r</sup> Brute. Obodimus Turpin.  
<sub>mark</sub>

Memorandum that on the 11<sup>th</sup> day of June 1728 livery  
and Seizin was made of the within mentioned Land & premises

Math - <sup>to Sign</sup> 11 Agos

Witness

At a Court hold for Goodland County June 18 1728.

Matthew Agos acknowledges this deed with the livery of Seizin  
ordered to be his act & deed & it was thereupon admitted to record  
& then Anne his wife (she being first privately examined) relinquished  
her right of dower in the Land by this Deed & conveyed which was also admit-  
ted to record.

Test. Henry Wood (Cur.)

GOOCHLAND COUNTY VIRGINIA  
19 AUG. 1730  
RECORDED IN BOOK 1, PG 126-128  
OBTAINED DEC 1981

This Indenture made the Twinstwelfth day of August in the year of our Lord Christ One Thousand seven hundred & Twenty nine between Matthew Oge of the parish of King William in the County of Goochland planter of the one part & Samuel Woodson (the son of Joseph Woodson of the Little grounds) in the parish of St. James's in the County aforesaid planter of the other part Witnesseth that the said Matthew Oge for and in consideration of the sum of forty seven pounds Curr<sup>t</sup> money of Virginia unto him in hand paid before the Ensigning & Signing of these presents the receipt whereof he the said Matthew Oge doth hereby acknowledge himself therewith fully satisfied & paid & thereof and of every part & parcel thereof doth clearly Acquit Exonerate & Discharge the said Samuel Woodson his Heirs Executors & Administrators for ever by these presents hath given granted aliened bargained sold Enjoyned and confirmed & by these presents doth fully clearly & absolutely give grant bargain sell alien Enjoyn & confirm unto the said Samuel Woodson one certain Tract or parcel of Land lying & being in the parish of King William aforesaid and the plantation whereon the said Matthew Oge now does or late did dwell is part thereof and is bounded as follows Viz<sup>t</sup> Beginning at a Corner Ash standing on the River parting Stephen Burdard & the said Oge thence on Burdards line East thirty degrees South four hundred poles to a Corner white Oak & pine thence South forty degrees East along the front line twenty eight poles to two Corner pines in the said line thence East thirty degrees North & thence four hundred & sixteen poles to a Corner on the River thence up the River eight poles to the place begun at containing by Estimation Two hundred & Twenty one Acres To have and to hold the said Tract of Land with the Appurtenances whatsoever unto the said Samuel Woodson his Heirs & assigns for ever And the said Matthew Oge for himself his Heirs &c. All & singular the said Land with the Appurtenances before granted unto the said Samuel Woodson his Heirs and assigns for ever; Against him the said Matthew Oge his Heirs & all & every other person or persons whatsoever lawfully demanded by from or under him them or any of them shall & will warrant

& for ever defend by these presents And the said Matthew Cgo  
 at the time of the issuing & Delivery of these presents hath full  
 power & lawfull Authority to grant bargain sell & conveyall and  
 singular the before hereby granted Land with the Appurtenances &  
 unto the said Samuel Woodson his heirs and Assigns in manner &  
 form aforesaid & that the said Samuel Woodson his heirs or  
 of them shall or may by force and vertue of these presents from time to  
 time & at all times for ever hereafter lawfully peaceably & quietly  
 have hold use occupy possess and enjoy the said Land with the Appurtenan-  
 ces without any Lawfull Let Suit, Trouble, Denial Interruption  
 Eviction or Disturbance of the said Matthew Cgo his heirs or of any  
 other person or persons whatsoever lawfully claiming by from or under  
 him them or any of them or by any of their means Act consent or  
 Interest privity or procurement And that free & clear & freely & clearly  
 acquitted exonerated & discharged or otherwise from time to time well &  
 sufficiently saved & kept harmless by the said Matthew Cgo his heirs &  
 Executors & Administrators of and from all manner of former & other  
 gifts grants bargains & sales whatsoever had made committed suffered  
 & done by the said Matthew Cgo his heirs & Assigns And <sup>the</sup> said  
 Matthew Cgo for himself his heirs or any other person or persons  
 whatsoever shall & will from time to time & at all times during the  
 space of Ten years next ensuing the date of these presents at & upon the  
 reasonable request & at the Costs & Charges in the Law of the said  
 Samuel Woodson his heirs or make good perform & acknowledge all &  
 every such further Lawfull & reasonable Act & Acts thing & things  
 & devise & devises Assurances & Assurances & Conveyances in the Law  
 whatsoever for the further better & more perfect Assurance surety &  
 suremaking & conveying all & singular the before hereby granted premises  
 with their Appurtenances unto the said Samuel Woodson his heirs or  
 by his or their Council Learned in the Law shall be reasonably devised  
 advised & required In Witnes whereof the said Matthew Cgo hath here-  
 unto set his hand & Seal the day & year first above written.

Signed & Sealed & Delivered  
 in the presence of us - - -  
 Wm. Mayo.  
 John Woodson.  
 Jos. Woodson.

Signed  
 Matthew Cgo Seal

Memorandum

Memorandum the Twentieth day of August in the Year of our Lord Christ one Thousand seven Hundred & Twenty nine peaceable quiet possession & Seizure of the within mentioned Land & Premises was made & delivered to Samuel Woodson, by the within named Matthew Oge according to the true meaning of the within written Judgment. /

In His presence of us  
John Woodson  
Jos. Woodson  
Chas. Perkins.

Signature  
Matthew M Oge

At a Court hold for Goodland County August 19. 1729.  
Matthew Oges acknowledged this deed with the Livery of Seizin supposed to be his Act and deed and it was thereupon admitted to Record, His Anne wife of the said Matthew (she being first privately examined) relinquished her right of Dower in the land by this deed conveyed which was also admitted to Record. /

Cop. Henry Wood

This Indenture made the fiftenth day of february in the  
year of our Lord Christ our thousand seven hundred & thirty one  
between Matthew Agoo of goodland planter of the one part and John  
James flournoy of Henrico County Gentleman of the other part Witnesseth  
that the said Matthew Agoo for & in consideration of the sum of twenty  
five pounds Curr. money of Virginia & the sum of thirty five pounds paid  
in divers goods wares & merchandize to the said Matthew by the said  
John James flournoy in hand paid the receipt whereof he doth hereby  
acknowledge & himself therewith fully satisfied & paid and of every part  
& parcel thereof doth clearly acquit exonerate & discharge the said John  
James flournoy his Heirs Executors Administrators and Assignes for ever  
by these presents hath given granted allowed bargained & sold unto  
confirming into the said John James flournoy his Heirs Executors Adm.  
and Assignes for ever One tract of Land with the Appurtenances contain-  
ing by Estimation five hundred & seventy Acres it being the residue of  
eight hundred Acres of Land which was granted to the said Matthew  
Agoo by two Patents each bearing date the thirtenth day of January  
in the Year one thousand seven hundred & twenty five one hundred &  
thirty Acres of the said eight hundred Acres was devised by the said  
Matthew Agoo to Peter Bruce & his Assignes and is bounded Viz.  
beginning at a former scrub white Oak standing on the south side of  
Jones's Creek from thence to a former pine standing on the back line from  
thence along the back line to a hog scrubby Oak from thence down favor-  
gous line to a corner hog Oak standing in the creek thence up the creek  
to where it began One hundred Acres being part of the said eight hundred  
Acres of Land was by the said Matthew devised to John Smith and is  
bounded as follows Viz. Adjoining on the east side of Matthews branch  
& butting & bounding on the Lands of Edward Maxey Francis James Peter  
fore & other lands of the said Matthew Agoo by a line of marked trees  
to thence and to hold the said Land & premises unto the said John  
James flournoy & to his heirs for ever. And the said Matthew Agoo doth  
hereby covenant for himself & his heirs that he the said John James  
flournoy his heirs & assignes shall & may from time to time & at all  
times hereafter peaceably & quietly have hold use occupy & enjoy the  
above five hundred & seventy Acres of Land & premises hereby granted  
with their & every of their Appurtenances & every part & parcel thereof  
without any lawfull let suit trouble excoition or disturbance of the said  
Matthew

GOODLAND COUNTY VIRGINIA  
RECORDED IN BOOK 7  
OBTAINED DECEMBER 17 1831

GOOCHLAND COUNTY VIRGINIA

14 JULY 1960 RECORDED IN BOOK C. 3, PAGE 331

1981

This indenture made the fourteenth day of July in the year of Our Lord One thousand  
 six hundred and forty between Matthew Age of Goochland County of the Part and Anthony Age  
 of the said County of the other part Witnesseth that the s<sup>d</sup>. Matthew Age for and in consideration of  
 the sum of five pounds Grant money of Virginia to him in hand paid before the sealing and delivery  
 of these presents by the s<sup>d</sup>. Anthony Age the Receipt whereof he the s<sup>d</sup>. Matthew Age doth hereby  
 acknowledge himself therewith fully satisfied and paid and therefore doth fully acquit procure  
 and discharge the s<sup>d</sup>. Anthony Age his heirs Executors Administrators for ever by these presents  
 with them granted bargained sold his self and continued and by these presents doth fully finally  
 and absolutely and lawfully begin full perfect and confirm unto the s<sup>d</sup>. Anthony Age the said  
 and his heirs for ever a certain tract parcel of Land containing one hundred acres be the same  
 more or less within the bounds hereafter mentioned beginning in Goochland County on the South  
 side of a river known by the name of a river what is called Pasture the said river and Peter Ford thence  
 northward to a line one hundred thirty eight poles to Daniel Thomas a man now dead by the s<sup>d</sup>. Thomas left  
 one hundred and thirty eight poles toward the s<sup>d</sup>. Caplan thence in a straight line to the corner  
 of the s<sup>d</sup>. Thomas from that corner a strait line to the place begun at with all and singular  
 the appurtenances to this tract of parcel of Land belong many wife Assignments and the heirs  
 and assigns Remainder or Remainders thereof and of every part and parcel thereof and all the  
 estate right title interest claim and demand of him the s<sup>d</sup>. Matthew Age of in and to the said  
 Lands or any part or parcel thereof to have and to hold the said tract of Land with all

life and losse of him the said Anthony Age his Heires and Assignes for ever and the said Matthew Age for himself and his Heires the said Land and Promises with them and every of them appertain-  
ing to the said Anthony Age his Heires and Assignes shall and will warrant and for ever defend by  
thoſe presents against all person or persons whatsoever having or lawfully claiming any right  
or title in or to the said or any part or parcell thereof And the said Matthew Age for himself and  
his Heires doth grant covenant and Agree to and with the said Anthony Age his Heires & Assignes  
in manner and form following that is to say that he the said Matthew Age at the time of the  
Sealing and Delivery of these presents is and stands seized of an Infeoffable Estate in fee Simple  
of and in the Promises and that he hath good right and Lawfull Authority to sell and convey the  
same in manner and form aforesaid. and that the same shall for ever remain to the said Anthony  
Age his Heires and Assignes freely and lawfully & unincumbered and discharged of and from all and all manner  
of other and former Burgage Dues Tithes of Rents and all other rights and Estates whatsoever In  
Witness whereof I have hereunto set my hand and fixed my Seal the day and year above Written.

Witness my hand and Sealed in presence of us.

W<sup>m</sup> Mapey John Capper W<sup>m</sup> Lansdon

Matthew Age <sup>his</sup> Seal

July the 15, 1740.

Shou Received of the within named Anthony Age the within mentioned  
summe of five pounds for rent money. I say Received by me.

W<sup>m</sup> Mapey John Capper W<sup>m</sup> Lansdon

Matthew Age <sup>his</sup> Seal

At a Court held for Yorkshires County July 15. 1740.  
This is to certify that the said person's name was proved by the Oaths of William Anderson and  
William Atkyns as the Acts and Deeds of Matthew Agard which was sworn to by the said



Matthew Agos or any other person or persons shall have or lawfully claiming any Estate right or title in to or of any of the above mentioned Land & premises & every part & parcel thereof & And that the said five hundred & seventy Acres of Land with the appurtenances is free & clear from all other gifts & grants whatsoever warranting the same not only against himself but against all other persons whatsoever that shall or may claim any right Title or Interest hereunto In Witness whereof the said Matthew Agos hath hereunto set his hand & seal the day & year above written,

signed sealed & Delivered  
in presence of us  
Giles Allegio  
Antoine Kapins

Matthew Agos <sup>his</sup> Seal  
mark

At a Court hold for Goodland County Feby. 15. 1734.  
Matthew Agos acknowledged this deed to be his Act and deed and it was thereupon admitted to record then Annis wife of the said Matthew (she being first privately examined) relinquished her right of Dower in the land by this deed conveyed which was also admitted to Record &

Capt. Henry Wood (Clk)

rown of Great Britain ~~and~~ in the protestant line and  
Subscribes the Test.

Matthew Agge acknowledges a deed with the livery of  
wife endorsed from himself to Peter Bruise to be his act and  
and it is thereupon admitted to record, then Anne wife  
Said Matthew (she being first privately examined) relin-  
her right of Dower in the Land by the said deed conveyed  
is also admitted to record.

Matthew Agge acknowledges a deed with the livery of  
Smith endorsed from himself to John Smith to be his act and also  
and it is thereupon admitted to record, then Anne wife of the  
Said Matthew (she being first privately examined) relin-  
ed her right of Dower in the Land by the said Deed convey-  
ed which is also admitted to record.

ordered that the Sheriffs of King William's  
bind William Ings or Cyphan according to the  
of the act of assembly.

In the action of Trespas between Peter Champaign  
and Thomas Pruitt Def. the Def. pleads not guilty a  
trial puts himself upon the Country and the pl. like

In the action of Case between George Alvis pl. and  
Sorrell Def. the Sheriff having returned the Def. not  
found and he failing to appear on the pl.'s attorney's  
ordered that an alias Capias do issue against the Def. re-  
able to the next Court.

July Court. 1740.

William Randolph Jun<sup>r</sup>. Acknowledges a Deed with the Divory of Seizin and Power  
from himself to Arthur Sophins to be his acts and Deeds which are  
ordered to be recorded.

Ordered that a Commission do issue to John Fleming Daniel Storer and  
Thomas Curpin Gent. Justices or any two of them to examine Mary Wife of  
the said William Randolph touching her Relinquishment of her right of  
Dower in the said Land and to make Return thereof to the next Court

Randolphs Deed to Jefferson.

Ordered that a Commission do issue to John Fleming Daniel Storer and Tho<sup>s</sup>  
Curpin Gent. Justices or any two of them to examine Mary Wife of  
William Randolph Jun<sup>r</sup>. touching her Relinquishment of her right of dower  
in the Land formerly conveyed by her said Husband to Peter Jefferson

Randolphs Deed to Stith.

Ordered that a Commission do issue to John Fleming Daniel Storer and Thomas  
Curpin Gent. Justices or any two of them to examine Mary Wife of William  
Randolph Jun<sup>r</sup> touching her Relinquishment of her right of Dower in the  
Land formerly conveyed by her said Husband to William Stith Gent.

Smith's deed to Smith

George Smith acknowledges a Deed from himself to Thomas Smith to be his Act and Deed which is Ordered to be Recorded

Shoppard's Negro Judged.

Born a Negro Girl belonging to Christopher Shoppard is Judged to be taken away

Williams's deed to Wamack.

John Williams acknowledges a Deed with the Ojory of Seizin and Consent endorsed from himself to William Wamack to be his Acts and Deeds which are Ordered to be Recorded. Then Mary wife of the said John Williams she being first privately examined Relinquished her Right of Dower in the Land by the said Deed conveyed which was also Ordered to be Recorded

Present. William Randolph Gent.

Agos deed to Agos.

A Deed with Consent endorsed from Matthew Agos to Anthony Agos is proved by the Oaths of William Sanderson and William Mayoy to be the Acts and Deed of the said Matthew Agos which is Ordered to be Recorded.

Bryan's deed to DeFour.

James Bryan acknowledges a Deed with the Ojory of Seizin and Consent endorsed from himself to David DeFour to be his Acts and Deeds. Then Elizabeth Wife of the said James Bryan she being first privately examined Relinquished her right of Dower in the Land by the said Deed conveyed all which were

FIRM POST, 011

GOOCHLAND CO. VA ORDER BOOK

JULY COURT 1740, p493

OBTAINED: LDS, SALT LAKE CITY

APRIL 1987